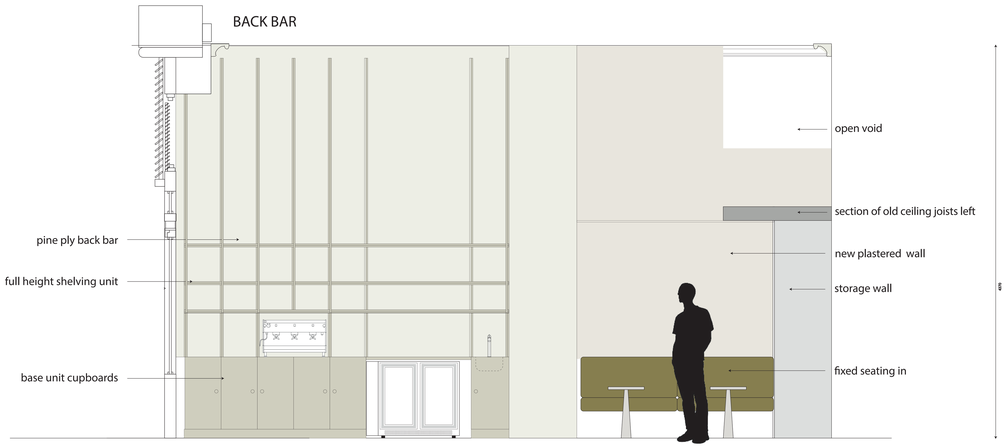

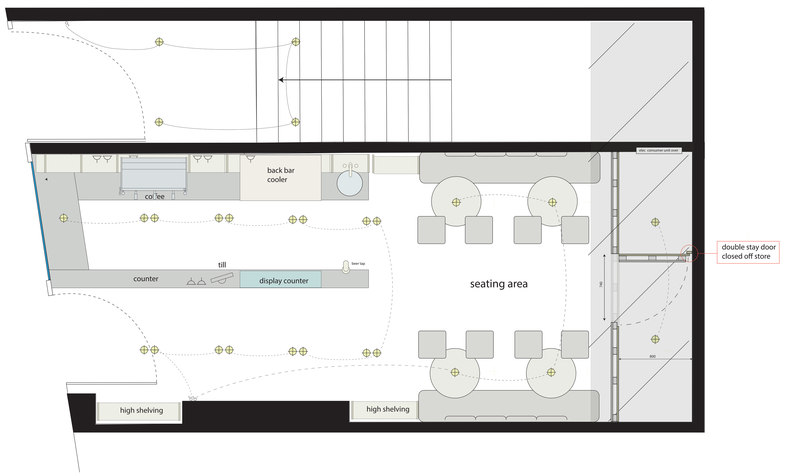

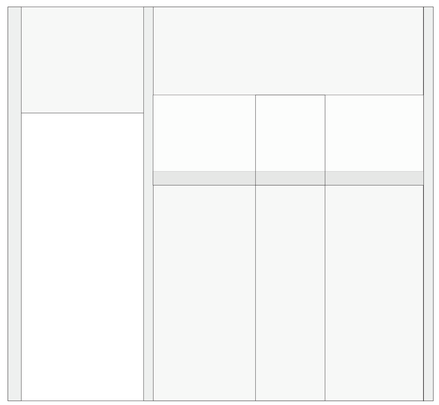

ARTHROPOD
INTERIORS

DESIGN & BUILD
RAW REFINED AESTHETICS

New Victoria Mills, Wellington Street,
Bury, Greater Manchester. BL8 2AL

Client:
Hawt @ Cocoa Ltd

Site address:
4 Ridgefield, Manchester. M2 6EQ

Project title:
Coffee Bar

Drawing title:
Proposed
internal elevations

Drawing No.
...

Revision No:
...

Date
19/05/2026

Sale
...

Paper Size
...

Notes