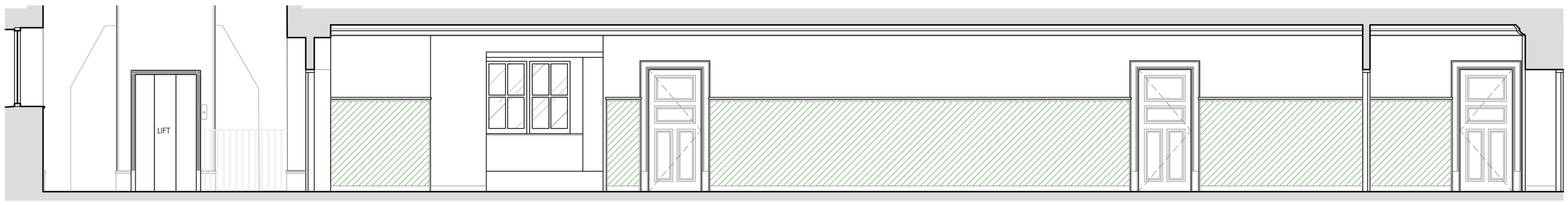

EXISTING ELEVATION A-A

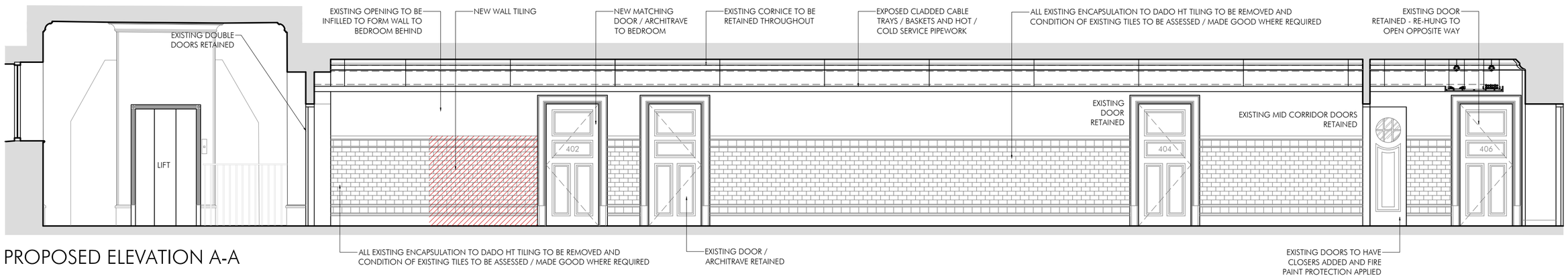

PROPOSED ELEVATION A-A

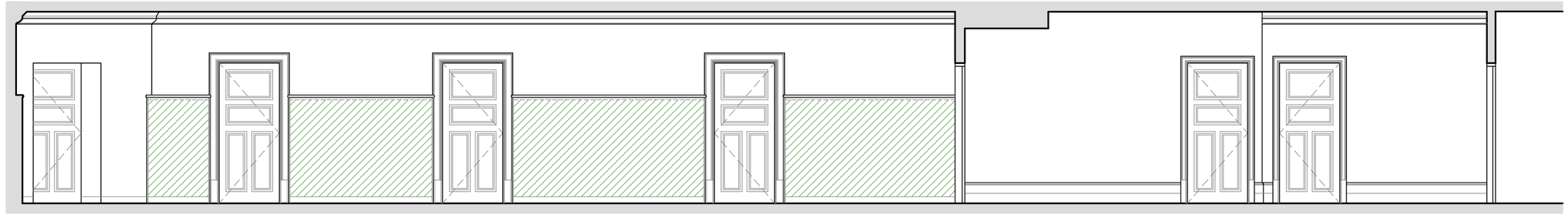

GREEN SHADED AREAS
EXISTING ENCAPSULATION WITH DADO HEIGHT WALL TILES ASSUMED BEHIND - CONDITION AND EXTENT TO BE CHECKED / ASSESSED WITH A VIEW TO RETAINING

RED SHADED AREAS
EXISTING WINDOWS AND DADO HEIGHT WALL TILES WHERE ALTERATION / MODIFICATION REQUIRED IN ORDER TO ACCOMMODATE NEW DOOR ACCESS

EXISTING ELEVATION B-B

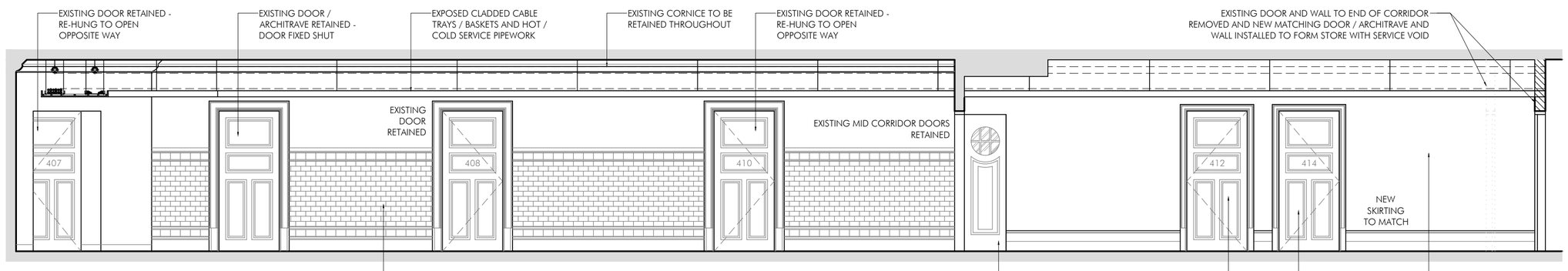

PROPOSED ELEVATION B-B

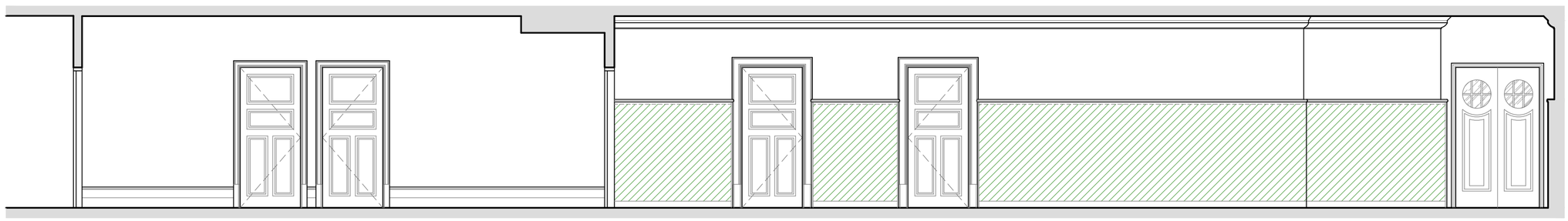

EXISTING ELEVATION C-C

0 1m 2m 3m 4m 5m
SCALE 1:50 IN METRES

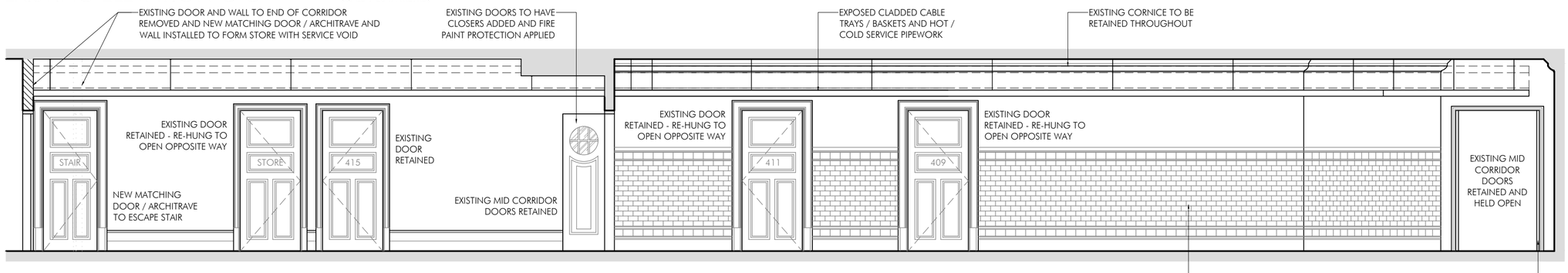

PROPOSED ELEVATION C-C

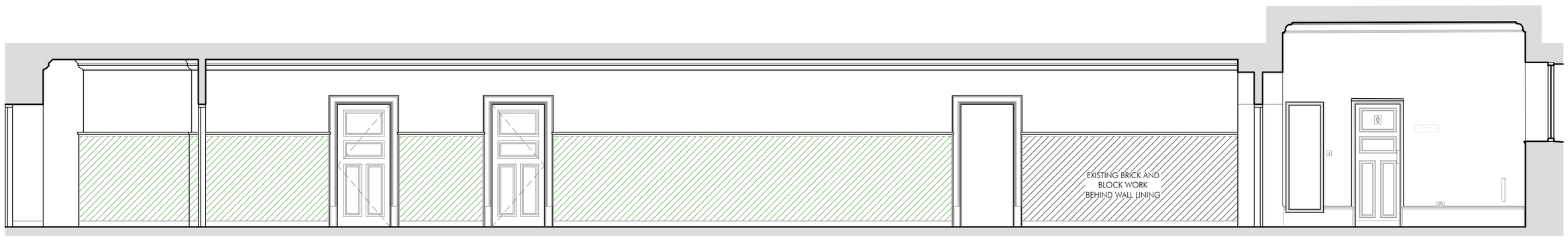

EXISTING ELEVATION D-D

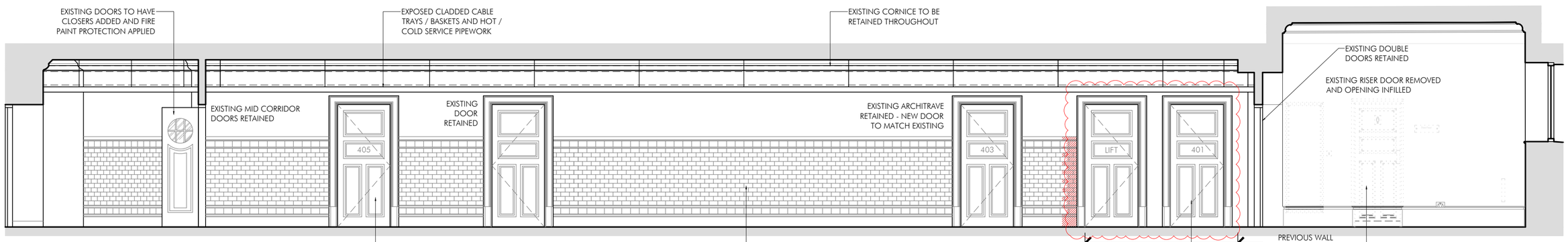

PROPOSED ELEVATION D-D

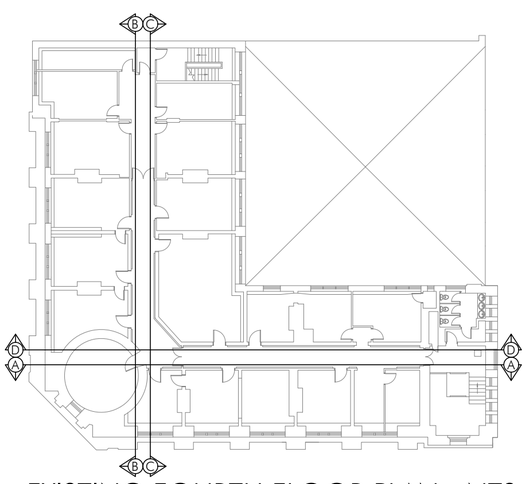

EXISTING FOURTH FLOOR PLAN - NTS

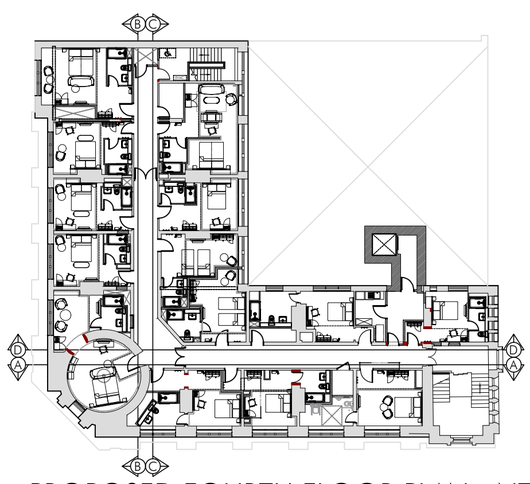

PROPOSED FOURTH FLOOR PLAN - NTS

DRAWN	REVISION	DATE	VER
BN	REV C - UPDATED AS PER PLANNERS COMMENTS	JUN 23	
SH	REV B - SUSPENDED CEILING OMITTED, EXPOSED CLADDED CABLE TRAY / BASKETS INDICATED	JAN 23	
AM	REV A -HATCHES KEY UPDATED	19.07.22	SP
SH	DRAWN	OCT 21	

PC	REV F - UPDATED TO MATCH CURRENT PLAN	OCT 25
SP	REV E - NOTES AMENDED (NO TILING TO BE RE-USED FROM ELSEWHERE)	01.12.23
SP	REV D - CORRECTIONS MADE	SEPT. 23

PLANNING ISSUE

PROJECT
INNKEEPERS COLLECTION
1-3 YORK STREET (BROWNS)
MANCHESTER

TITLE
EXISTING & PROPOSED CORRIDOR ELEVATIONS
FOURTH FLOOR LEVEL

SCALE
1:50 @ A1

JOB No	DRAWING No	REV
MAB46	AP19	F

ALLISON PIKE
ARCHITECTS & DESIGNERS

7 Buxton Road West, Disley,
Stockport, Cheshire, SK12 2AE.
Website: www.allisonpike.com
Telephone: 01663 763000
Facsimile: 01663 766772
Email: studio@allisonpike.com

© Allison Pike Partnership Limited.