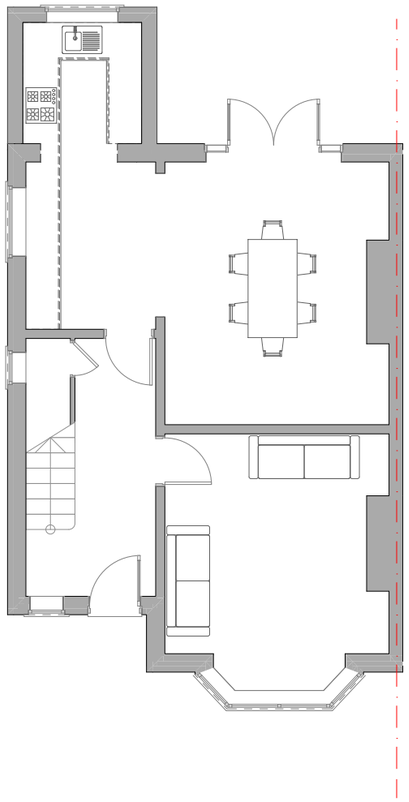

Ground floor

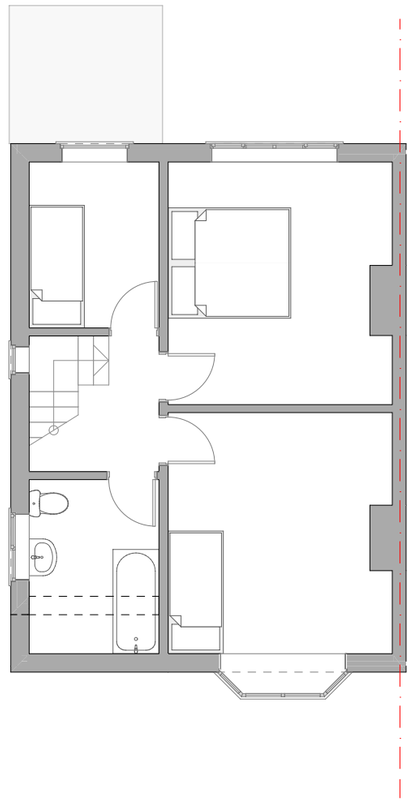

First floor

ebrdesigns.com
design • build • manage

250 Church Road
Urmston
Manchester
M41 6HD

t: 0161 641 2533
e: info@ebrdesigns.com
w: www.ebrdesigns.com

Client
**Mr and Mrs Boot**

Job Title
**proposed side extension**
23 Hurstville Road
Chorlton
Manchester
M21 8DJ

Drawing Title
**Existing floor plans**

Drawing Status
**planning**

| Drawn by | Date |
|---|---|
| JMR | January 2026 |

Scale
**1:100 @ A3**

| Job Number | Drawing Number |
|---|---|
| **ebr/001109** | **A0.1** |

| Revision | Description | Date |
|---|---|---|
| | | |

All dimensions to be checked on site prior to fabrication of components or execution of works. This drawing, the design and information contained within are copyright of ebrdesigns.com ltd and must not be used or reproduced without express permission. ebrdesigns.com ltd shall not be liable if used or reproduced without authorisation.

Front elevation

Side elevation

Rear elevation

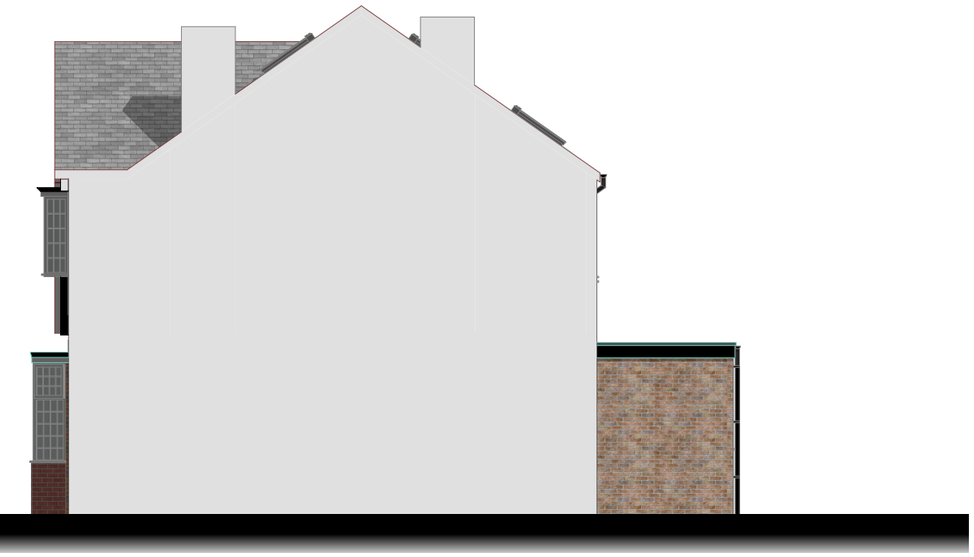

Side_2 elevation

0 1 2 3 4 5


ebrdesigns.com
design • build • manage

250 Church Road
Urmston
Manchester
M41 6HD

t: 0161 641 2533
e: info@ebrdesigns.com
w: www.ebrdesigns.com


Client
**Mr and Mrs Boot**

Job Title
**proposed side extension**
23 Hurstville Road
Chorlton
Manchester
M21 8DJ

Drawing Title
**Existing elevations**

Drawing Status
**planning**

| Drawn by | Date |
|---|---|
| JMR | January 2026 |

Scale
**1:100 @ A3**

| Job Number | Drawing Number |
|---|---|
| **ebr/001109** | **A0.2** |

| Revision | Description | Date |
|---|---|---|
| | | |


All dimensions to be checked on site prior to fabrication of components or execution of works. This drawing, the design and information contained within are copyright of ebrdesigns.com ltd and must not be used or reproduced without express permission. ebrdesigns.com ltd shall not be liable if used or reproduced without authorisation.

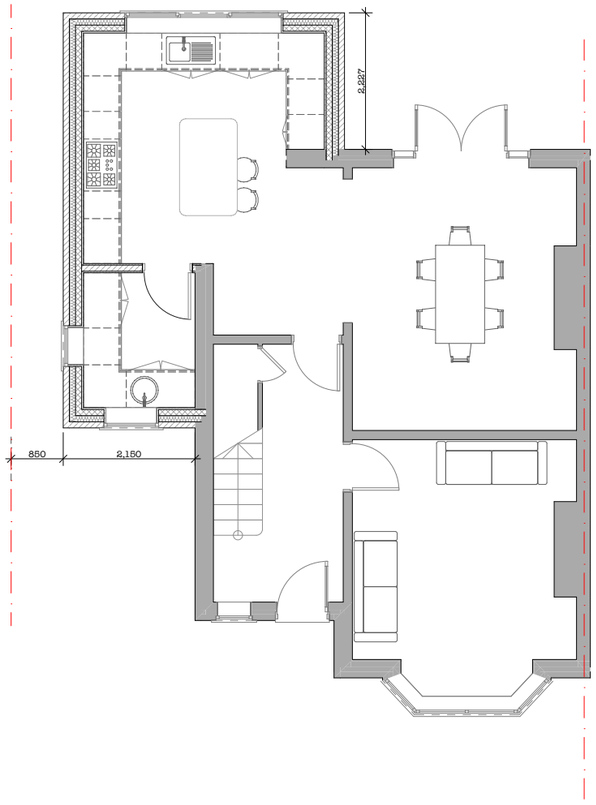


Ground floor

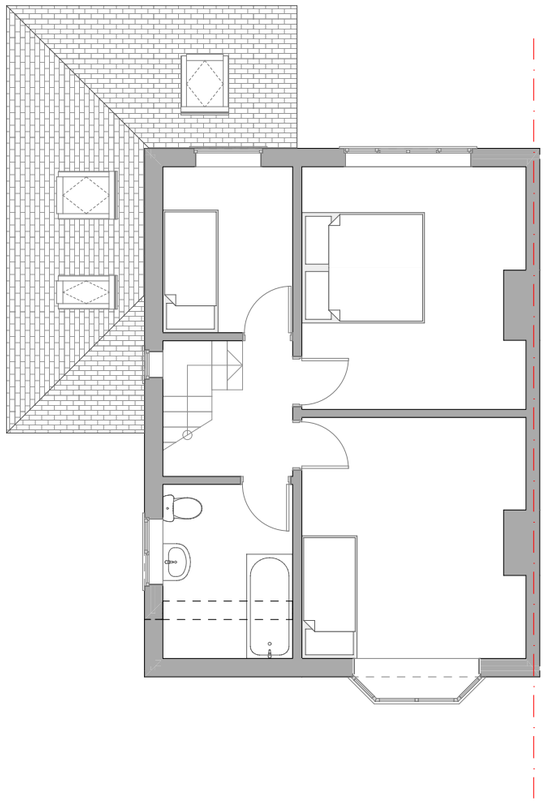

First floor

ebrdesigns.com
design • build • manage

250 Church Road
Urmston
Manchester
M41 6HD

t: 0161 641 2533
e: info@ebrdesigns.com
w: www.ebrdesigns.com

Client
**Mr and Mrs Boot**

Job Title
**proposed side extension**
23 Hurstville Road
Chorlton
Manchester
M21 8DJ

Drawing Title
**Proposed floor plans**

Drawing Status
**planning**

| Drawn by | Date |
|---|---|
| JMR | January 2026 |

Scale
**1:100 @ A3**

| Job Number | Drawing Number |
|---|---|
| **ebr/001109** | **A0.3** |

| Revision | Description | Date |
|---|---|---|
| | | |

All dimensions to be checked on site prior to fabrication of components or execution of works. This drawing, the design and information contained within are copyright of ebrdesigns.com ltd and must not be used or reproduced without express permission. ebrdesigns.com ltd shall not be liable if used or reproduced without authorisation.

Front elevation

Side elevation

Rear elevation

Side_2 elevation

0 1 2 3 4 5


ebrdesigns.com
design • build • manage

250 Church Road
Urmston
Manchester
M41 6HD

t: 0161 641 2533
e: info@ebrdesigns.com
w: www.ebrdesigns.com


Client
**Mr and Mrs Boot**

Job Title
**proposed side extension**
23 Hurstville Road
Chorlton
Manchester
M21 8DJ

Drawing Title
**Proposed elevations**

Drawing Status
**planning**

| Drawn by | Date |
|---|---|
| JMR | January 2026 |

Scale
**1:100 @ A3**

| Job Number | Drawing Number |
|---|---|
| **ebr/001109** | **A0.4** |

| Revision | Description | Date |
|---|---|---|
| | | |


All dimensions to be checked on site prior to fabrication of components or execution of works. This drawing, the design and information contained within are copyright of ebrdesigns.com ltd and must not be used or reproduced without express permission. ebrdesigns.com ltd shall not be liable if used or reproduced without authorisation.