No new partitions proposed

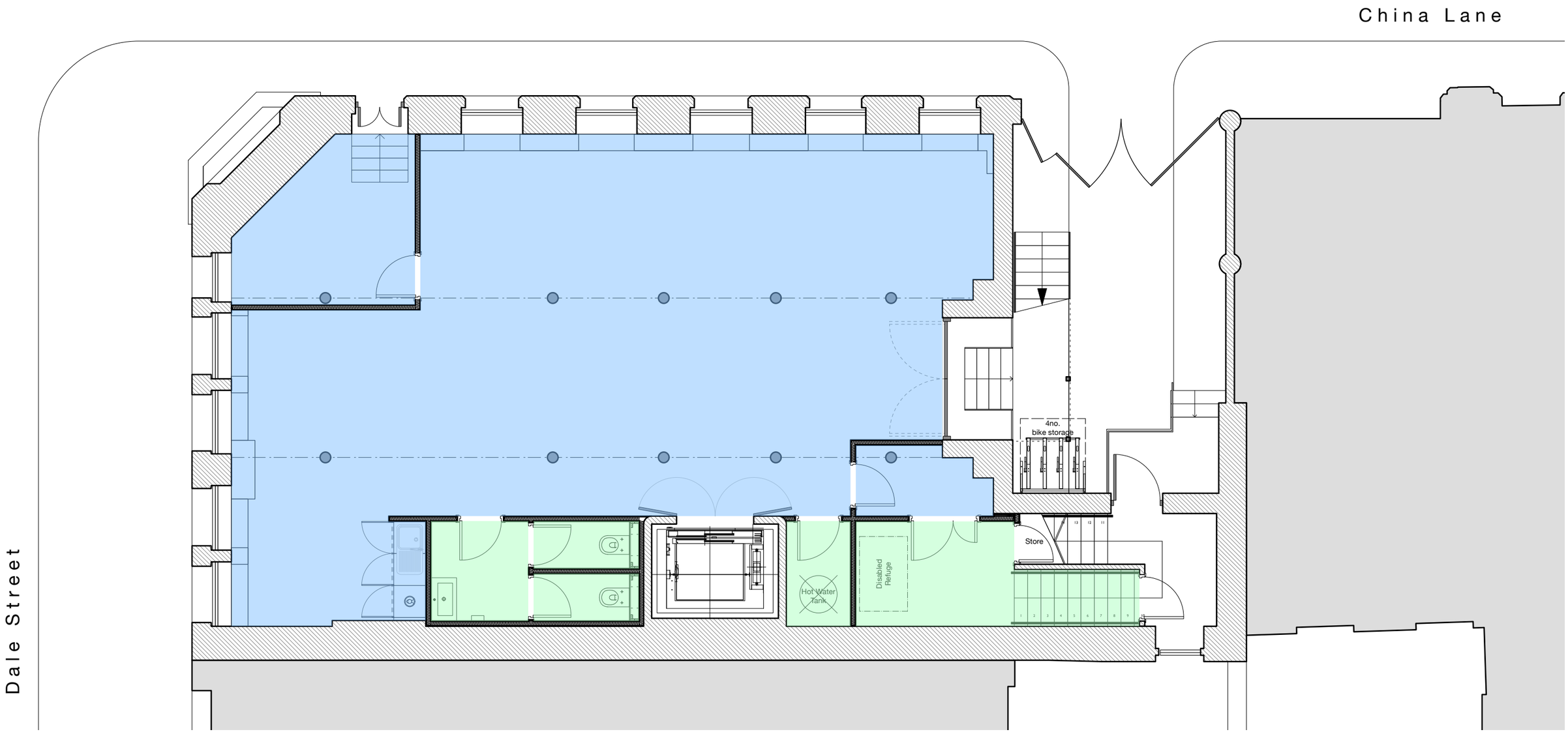

General Notes
1) All work must be carried out in accordance with the Approved Documents of The Building (Amendment) Regulations 2010 and The Building and Approved Inspectors (Amendment) Regulations 2010.
2) Do not scale from these drawings or derive dimensions from digital media.
3) All dimensions are to be checked prior to works commencing on site.
4) Any discrepancy found between information given on this drawing and that given elsewhere or recorded on site shall be notified immediately to the project architect in writing.
5) All structural matters a are to be dealt with by a structuural engineer.

Demolition
1) Remove redundant wiring and electrical services.
3) Remove redundant service equiptment.
3) Existing light fittings to be removed and replaced with proposed arrangement.

Fire Safety
B1. Any new or altered Emergency Escape lighting should be designed and installed in accordance with BS 5266 - (2016).
B1. Any new or altered escape signage should be in accordance with BS 5499 - 4 (2013)
B1. Doors and protected escape routes should achieve a minimum of 30 minutes fire resistance. Doors should be provided with self-closing devices and smoke seals. Self-closing devides should be in accordance with BS EN 1155.
B1. Final exit doors should be unobstructed and provide the same clear exit width when leaving the building. Suitable provisions to be provided to prevent vehicles from blocking final escape route in the installation of suitable hatched areas, bollards and escape signage.
B1. Refuge areas should be located either within the stair closure, or directly enable access to the stair. Refuge areas should be 900mm x 1400mm in size and not reduce the width of the escape route. Any Emergency Voice Communications (EVC) systems should be installed in accordance with BS 5839 - 9.
B2. All materials to achieve Class C-s3,d2 fire rating, and Class B-s3,d2 to circulation spaces.
B3. Should new pipework or ventialtion ducting require new penetrations between compartment walls/floors, ensure that they are appropriately fire stopped to maintain the fire integrity of that element.

Fire Warning
B1. Inner rooms should be provided with smoke detection/sounders to the access rooms. Please see Reflective Ceiling Plan drawings for reference.
B1. Any new or altered smoke detection should be designed and installed in accordance with BS 5839 - 1 (2017).
Smoke alarms should be mains-operated with battery back up and conform to BS 5446, with sufficent sounders to achieve 75 DBA within all rooms and circulation spaces.
Emergency pull chord alarm to be included within the accessible WC's.

Ceiling Finishes

See specification notes for wall construction types. 2 layers of Gyproc gypsum Fireline plasterboard to provide 1 hour fire protection between floors to underside of existing floor joists

Gyproc gypsum plasterboard suspended ceiling 2400mm above FFL skimmed with plaster and painted with 2 coats of white paint.

1 hour fire integrity to be mainained between floor separation

architecture:m
Moravian College,
14 Fairfield Square,
Manchester, M43 6AD.
+44 [0]161 370 6166
mail@architecturem.co.uk
www.architecturem.co.uk

Revision Notes

Project Title	Drawing Title
Debenhams Beauty	Basement Ceiling Finishes

Date	Drawn By	Scale @ A3	Job Number	Status	Drawing Number	Revision
29.10.25	MDW	1:75	580	P	203	/

Design and drawings are copyright of Architecture:m. Written permision must be sought before duplication. Any discrepancy found between information given on this drawing and that given on elsewhere recorded on site shall be notified immediatelly to the architect in writing | Do not scale from this drawing or derive dimensions from digital media | All dimensions are to be checked prior to works commencing on site | Design and drawings are copyright of Architecture:m | Written permision must be sought before duplication | Any discrepancy found between information given on this drawing and that given on elsewhere recorded on site shall be notified immediatelly to the architect in writing. Do not scale from this drawing or derive dimensions from digital media. All dimensions are to be checked prior to works commencing on site.