Existing Site Plan

Mulholland Architecture

E chris@mulhollandarchitecture.co.uk
M +44 (0)7923156723

© COPYRIGHT This drawing is protected by copyright and shall not be reproduced in any form without first gaining permission from Mulholland Architecture Ltd

Mulholland Architecture shall have no responsibility for any use made of this document other than for which it was prepared and issued.

All dimensions and levels should be checked on site. All dimensions to be taken on site prior to manufacture of any component or element. Do not scale from this drawing. Please report any discrepancies to Mulholland Architecture.

All works to be in accordance with all current editions and relevant clauses of building regulations, British Standards, Codes of Practice and HSE directives even if not stated.

All pipes, drains, services etc to be accurately located on site prior to demolition/excavation/construction. All disturbed surfaces to be made good thereafter.

Final building works to be in accordance with relevant building regulations - Structural engineers drawings to supercede drawn information.

If in doubt, ask.

Revision	Date	Author
*	18/08/25	

Stage:
Existing Drawings

Drawing Title:	Drawing Size:
Existing Site Plan	1:200 @A2

Project:	Job Number: 070
Reconfiguration of 2nd floor inc. proposed rooflights at front and rear; Cellar conversion and associated works	

Client:
Nick & Vaidehi

Site Address:
25 Chandos Road, Chorlton, Manchester, M21 0SS

Drawn: CM	Date: Aug '25	Stage: P
Reviewed by:	Drawing No.	Revision:
CM	Ex-70-002	

Existing Basement Plan

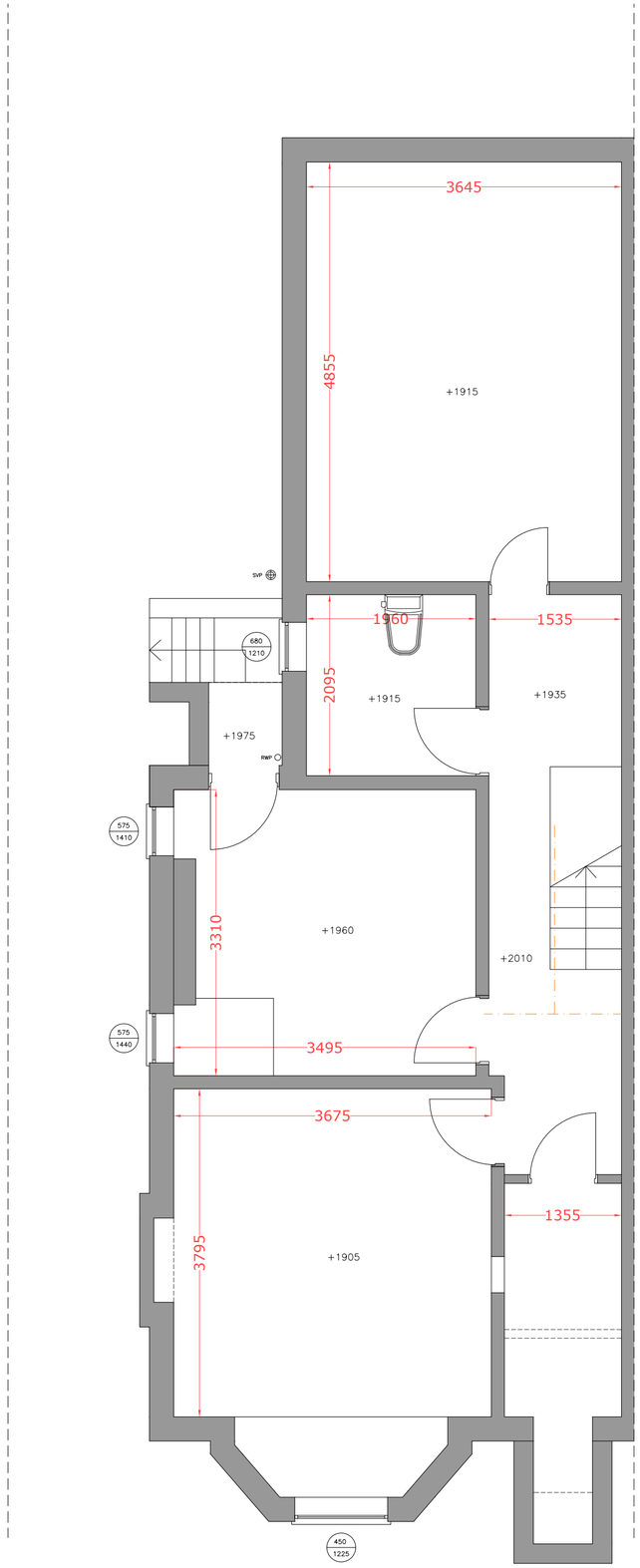

Existing Ground Floor Plan

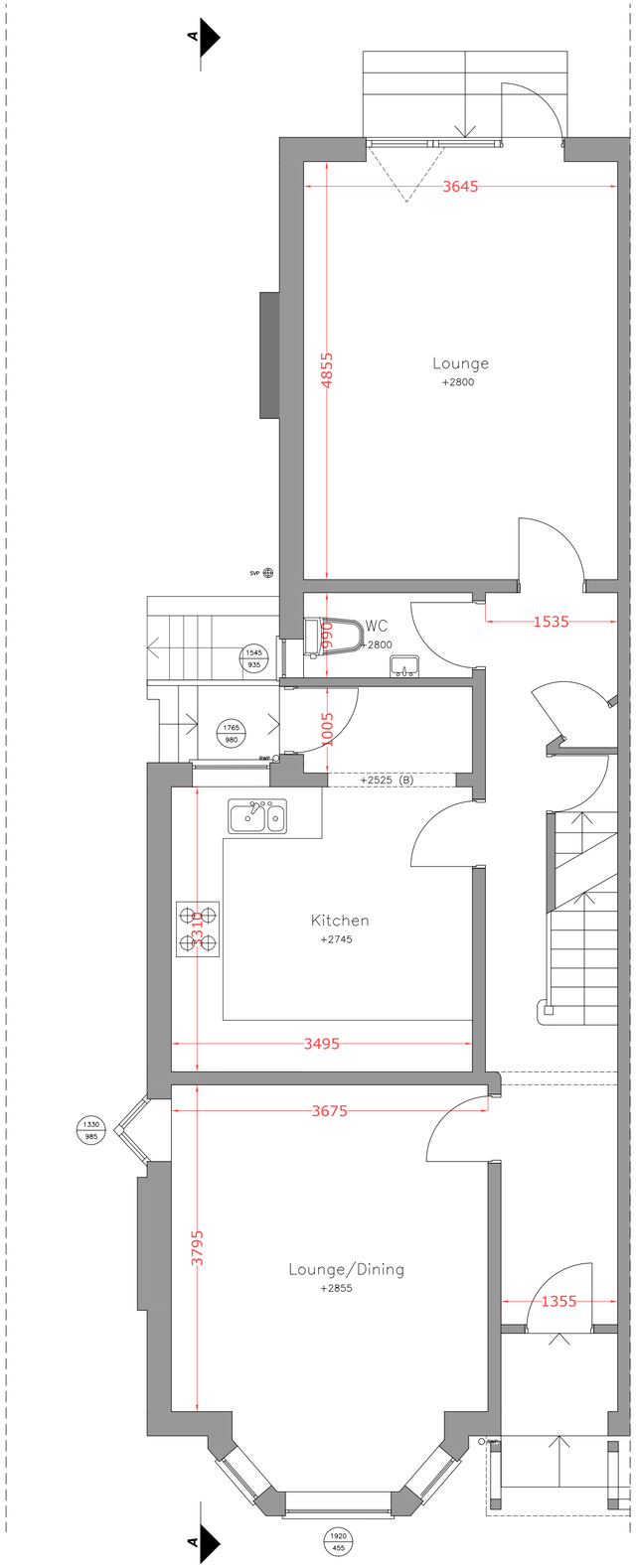

SCALE m 0 1 2 3 4 5

1:50

Mulholland Architecture

E chris@mulhollandarchitecture.co.uk
M +44 (0)7923156723

© COPYRIGHT This drawing is protected by copyright and shall not be reproduced in any form without first gaining permission from Mulholland Architecture Ltd

Mulholland Architecture shall have no responsibility for any use made of this document other than for which it was prepared and issued.

All dimensions and levels should be checked on site. All dimensions to be taken on site prior to manufacture of any component or element. Do not scale from this drawing. Please report any discrepancies to Mulholland Architecture.

All works to be in accordance with all current editions and relevant clauses of building regulations, British Standards, Codes of Practice and HSE directives even if not stated.

All pipes, drains, services etc to be accurately located on site prior to demolition/excavation/construction. All disturbed surfaces to be made good thereafter.

Final building works to be in accordance with relevant building regulations - Structural engineers drawings to supercede drawn information.

If in doubt, ask.

Revision	Date	Author
	18/08/25	

Stage:
Existing Drawings

Drawing Title:	Drawing Size:
Existing Basement & Ground Floor Plan	1:50 @A2

Project: Job Number: 070

Reconfiguration of 2nd floor inc. proposed rooflights at front and rear; Cellar conversion and associated works

Client:
Nick & Vaidehi

Site Address:
25 Chandos Road, Chorlton, Manchester, M21 0SS

Drawn: CM	Date: Aug '25	Stage: P
Reviewed by:	Drawing No.	Revision:
CM	Ex-070-100	

Existing First Floor Plan

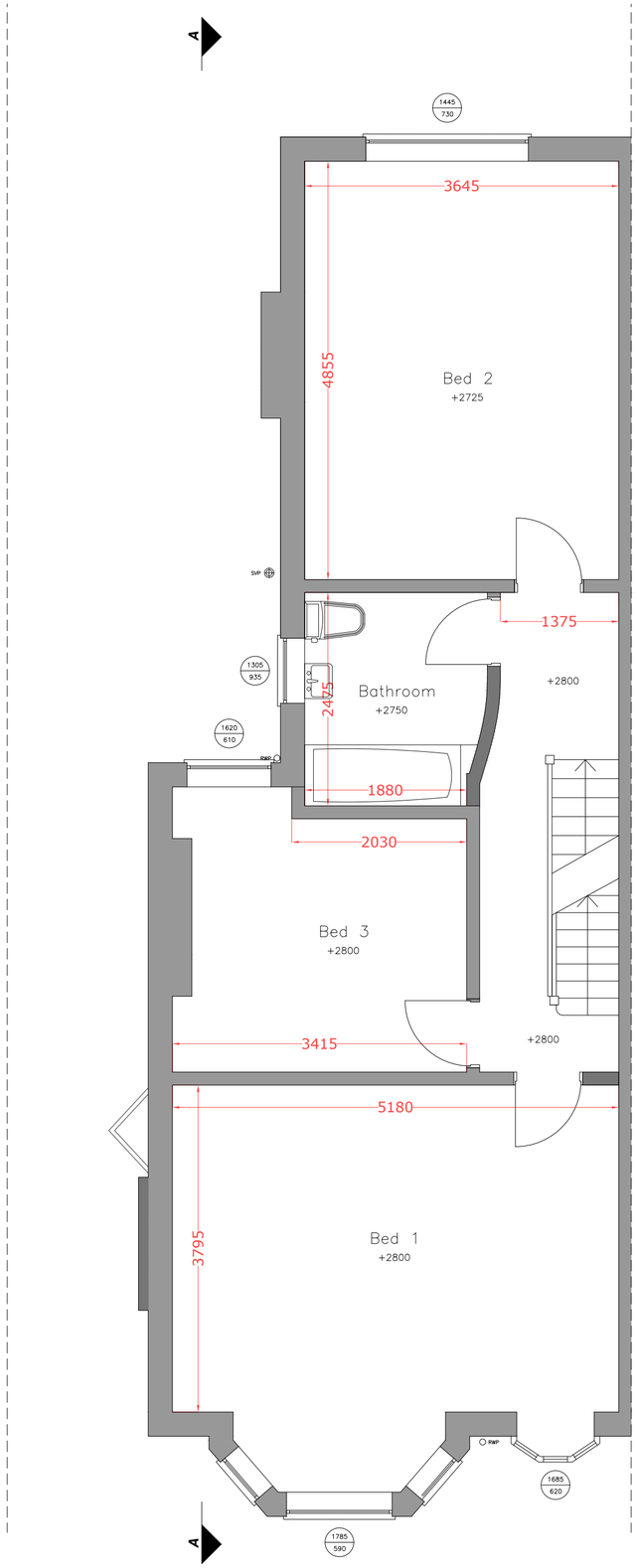

Existing Second Floor Plan

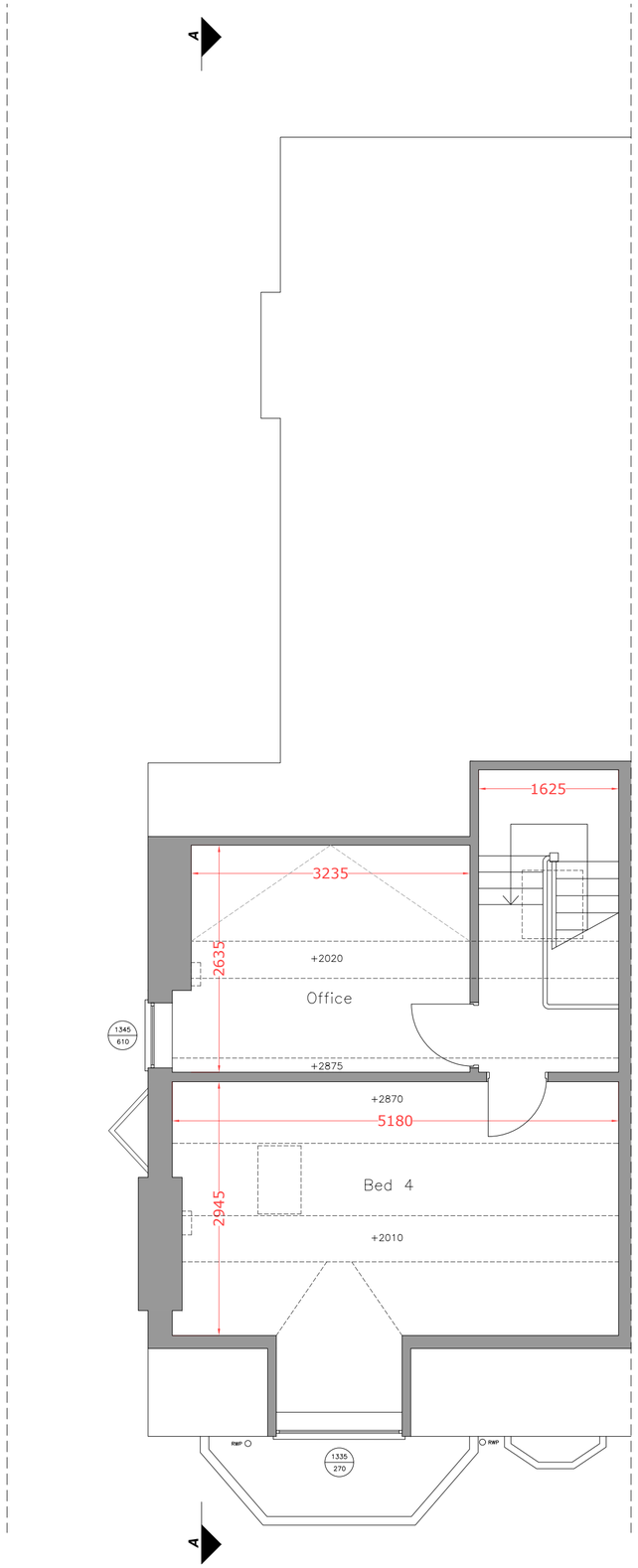

SCALE m 0 1 2 3 4 5

1:50

Mulholland
Architecture

E chris@mulhollandarchitecture.co.uk
M +44 (0)7923156723

© COPYRIGHT This drawing is protected by copyright and shall not be reproduced in any form without first gaining permission from Mulholland Architecture Ltd

Mulholland Architecture shall have no responsibility for any use made of this document other than for which it was prepared and issued.

All dimensions and levels should be checked on site. All dimensions to be taken on site prior to manufacture of any component or element. Do not scale from this drawing. Please report any discrepancies to Mulholland Architecture.

All works to be in accordance with all current editions and relevant clauses of building regulations, British Standards, Codes of Practice and HSE directives even if not stated.

All pipes, drains, services etc to be accurately located on site prior to demolition/excavation/construction. All disturbed surfaces to be made good thereafter.

Final building works to be in accordance with relevant building regulations - Structural engineers drawings to supercede drawn information.

If in doubt, ask.

Revision	Date	Author
	18/08/25	

Stage:
Existing Drawings

Drawing Title:	Drawing Size:
Existing First & Second Floor Plan	1:50 @A2

Project: | Job Number: 070

Reconfiguration of 2nd floor inc. proposed rooflights at front and rear; Cellar conversion and associated works

Client:
Nick & Vaidehi

Site Address:
25 Chandos Road, Chorlton, Manchester, M21 0SS

Drawn: CM	Date: Aug '25	Stage: P
Reviewed by:	Drawing No.	Revision:
CM	Ex-070-101	

Existing Roof Plan

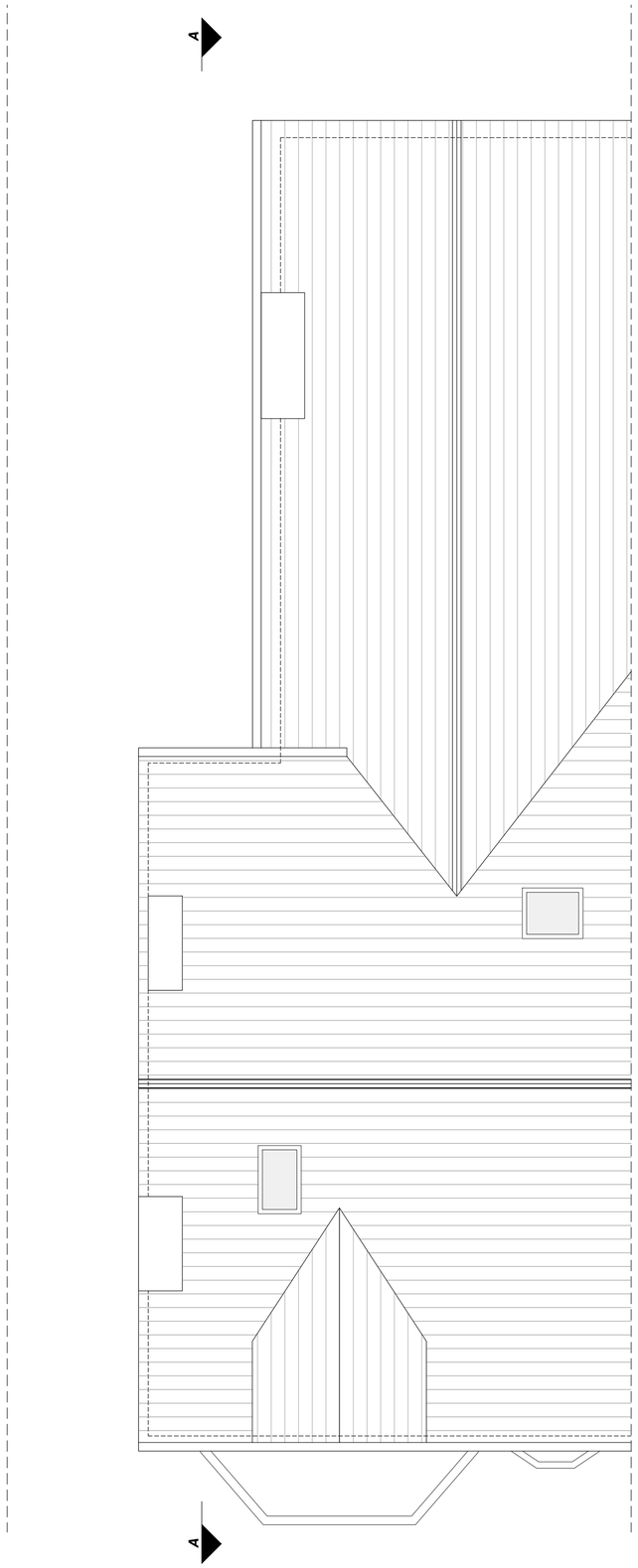

SCALE m 0 1 2 3 4 5

1:50

Mulholland Architecture

E chris@mulhollandarchitecture.co.uk
M +44 (0)7923156723

© COPYRIGHT This drawing is protected by copyright and shall not be reproduced in any form without first gaining permission from Mulholland Architecture Ltd

Mulholland Architecture shall have no responsibility for any use made of this document other than for which it was prepared and issued.

All dimensions and levels should be checked on site. All dimensions to be taken on site prior to manufacture of any component or element. Do not scale from this drawing. Please report any discrepancies to Mulholland Architecture.

All works to be in accordance with all current editions and relevant clauses of building regulations, British Standards, Codes of Practice and HSE directives even if not stated.

All pipes, drains, services etc to be accurately located on site prior to demolition/excavation/construction. All disturbed surfaces to be made good thereafter.

Final building works to be in accordance with relevant building regulations - Structural engineers drawings to supercede drawn information.

If in doubt, ask.

Revision	Date	Author
	18/08/25	

Stage: Existing Drawings

Drawing Title:	Drawing Size:
Existing Roof Plan	1:50 @A2

Project: Job Number: 070

Reconfiguration of 2nd floor inc. proposed rooflights at front and rear; Cellar conversion and associated works

Client: Nick & Vaidehi

Site Address: 25 Chandos Road, Chorlton, Manchester, M21 0SS

Drawn: CM	Date: Aug '25	Stage: P
Reviewed by:	Drawing No.	Revision:
CM	Ex-070-102	

Existing Front Elevation

Existing Rear Elevation

SCALE m 0 1 2 3 4 5

1:50

Mulholland
Architecture

E chris@mulhollandarchitecture.co.uk
M +44 (0)7923156723

© COPYRIGHT This drawing is protected by copyright and shall not be reproduced in any form without first gaining permission from Mulholland Architecture Ltd

Mulholland Architecture shall have no responsibility for any use made of this document other than for which it was prepared and issued.

All dimensions and levels should be checked on site. All dimensions to be taken on site prior to manufacture of any component or element. Do not scale from this drawing. Please report any discrepancies to Mulholland Architecture.

All works to be in accordance with all current editions and relevant clauses of building regulations, British Standards, Codes of Practice and HSE directives even if not stated.

All pipes, drains, services etc to be accurately located on site prior to demolition/excavation/construction. All disturbed surfaces to be made good thereafter.

Final building works to be in accordance with relevant building regulations - Structural engineers drawings to supercede drawn information.

If in doubt, ask.

Revision	Date	Author
	18/08/25	

Stage: Existing Drawings

Drawing Title:	Drawing Size:
Existing Front & Rear Elevation	1:50 @A2

Project: Job Number: 070

Reconfiguration of 2nd floor inc. proposed rooflights at front and rear; Cellar conversion and associated works

Client: Nick & Vaidehi

Site Address: 25 Chandos Road, Chorlton, Manchester, M21 0SS

Drawn: CM	Date: Aug '25	Stage: P
Reviewed by:	Drawing No.	Revision:
CM	Ex-070-200	

Existing Side Elevation

SCALE m 0 1 2 3 4 5

1:50

Mulholland
Architecture

E chris@mulhollandarchitecture.co.uk
M +44 (0)7923156723

© COPYRIGHT This drawing is protected by copyright and shall not be reproduced in any form without first gaining permission from Mulholland Architecture Ltd

Mulholland Architecture shall have no responsibility for any use made of this document other than for which it was prepared and issued.

All dimensions and levels should be checked on site. All dimensions to be taken on site prior to manufacture of any component or element. Do not scale from this drawing. Please report any discrepancies to Mulholland Architecture.

All works to be in accordance with all current editions and relevant clauses of building regulations, British Standards, Codes of Practice and HSE directives even if not stated.

All pipes, drains, services etc to be accurately located on site prior to demolition/excavation/construction. All disturbed surfaces to be made good thereafter.

Final building works to be in accordance with relevant building regulations - Structural engineers drawings to supercede drawn information.

If in doubt, ask.

Revision	Date	Author
	18/08/25	

Stage:
Existing Drawings

Drawing Title:	Drawing Size:
Existing Side Elevation	1:50 @A2

Project:	Job Number: 070

Reconfiguration of 2nd floor inc. proposed rooflights at front and rear; Cellar conversion and associated works

Client:
Nick & Vaidehi

Site Address:
25 Chandos Road, Chorlton, Manchester, M21 0SS

Drawn: CM	Date: Aug '25	Stage: P
Reviewed by:	Drawing No.	Revision:
CM	Ex-070-201	

Existing Side Elevation & Section AA

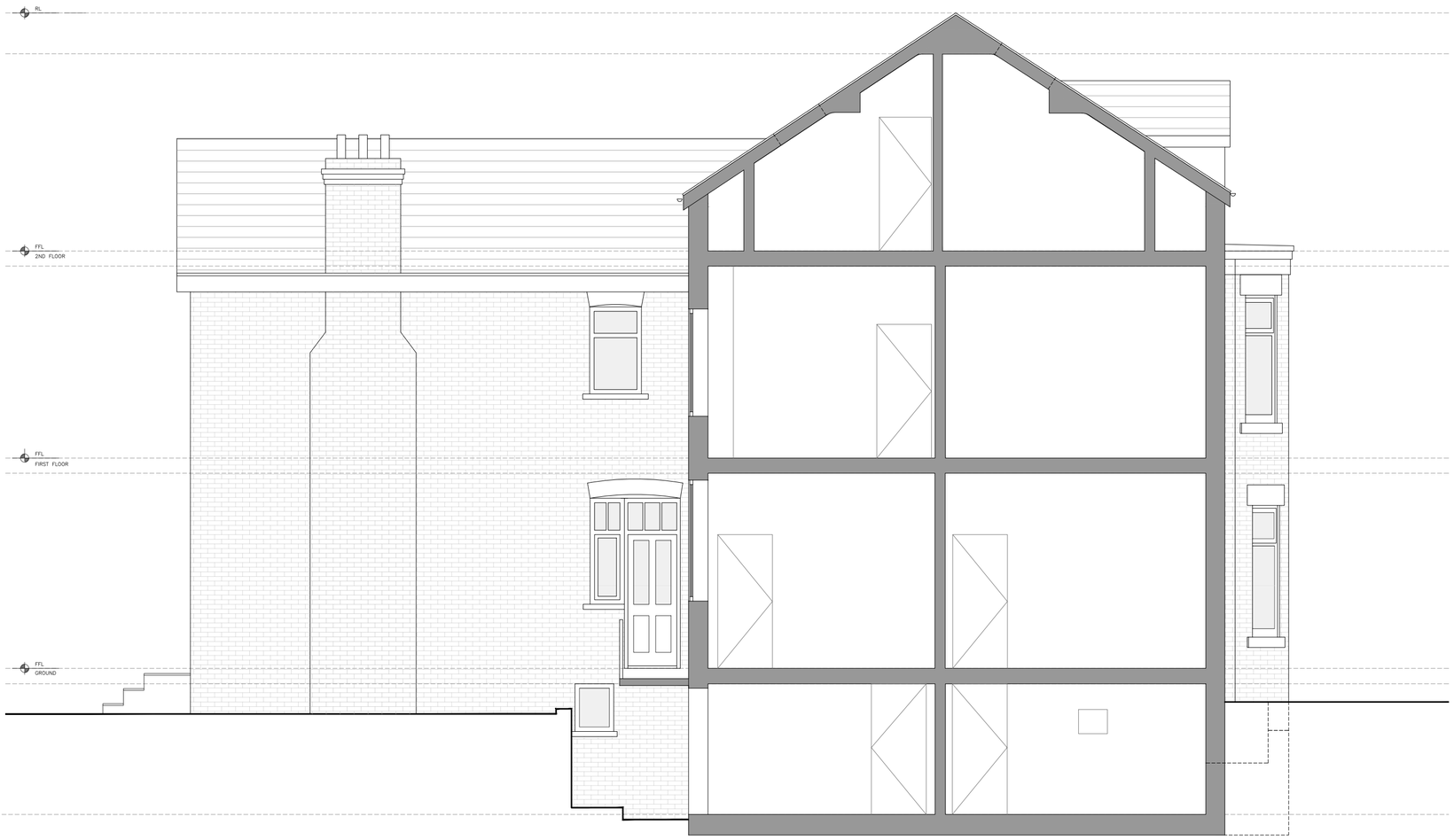

SCALE m 0 1 2 3 4 5

1:50

Mulholland
Architecture

E chris@mulhollandarchitecture.co.uk
M +44 (0)7923156723

© COPYRIGHT This drawing is protected by copyright and shall not be reproduced in any form without first gaining permission from Mulholland Architecture Ltd

Mulholland Architecture shall have no responsibility for any use made of this document other than for which it was prepared and issued.

All dimensions and levels should be checked on site. All dimensions to be taken on site prior to manufacture of any component or element. Do not scale from this drawing. Please report any discrepancies to Mulholland Architecture.

All works to be in accordance with all current editions and relevant clauses of building regulations, British Standards, Codes of Practice and HSE directives even if not stated.

All pipes, drains, services etc to be accurately located on site prior to demolition/excavation/construction. All disturbed surfaces to be made good thereafter.

Final building works to be in accordance with relevant building regulations - Structural engineers drawings to supercede drawn information.

If in doubt, ask.

Revision	Date	Author
	18/08/25	

Stage:
Existing Drawings

Drawing Title:	Drawing Size:
Existing Side Elevation & Section AA	1:50 @A2

Project:	Job Number: 070
Reconfiguration of 2nd floor inc. proposed rooflights at front and rear; Cellar conversion and associated works	

Client:
Nick & Vaidehi

Site Address:
25 Chandos Road, Chorlton, Manchester, M21 0SS

Drawn: CM	Date: Aug '25	Stage: P
Reviewed by:	Drawing No.	Revision:
CM	Ex-070-300	