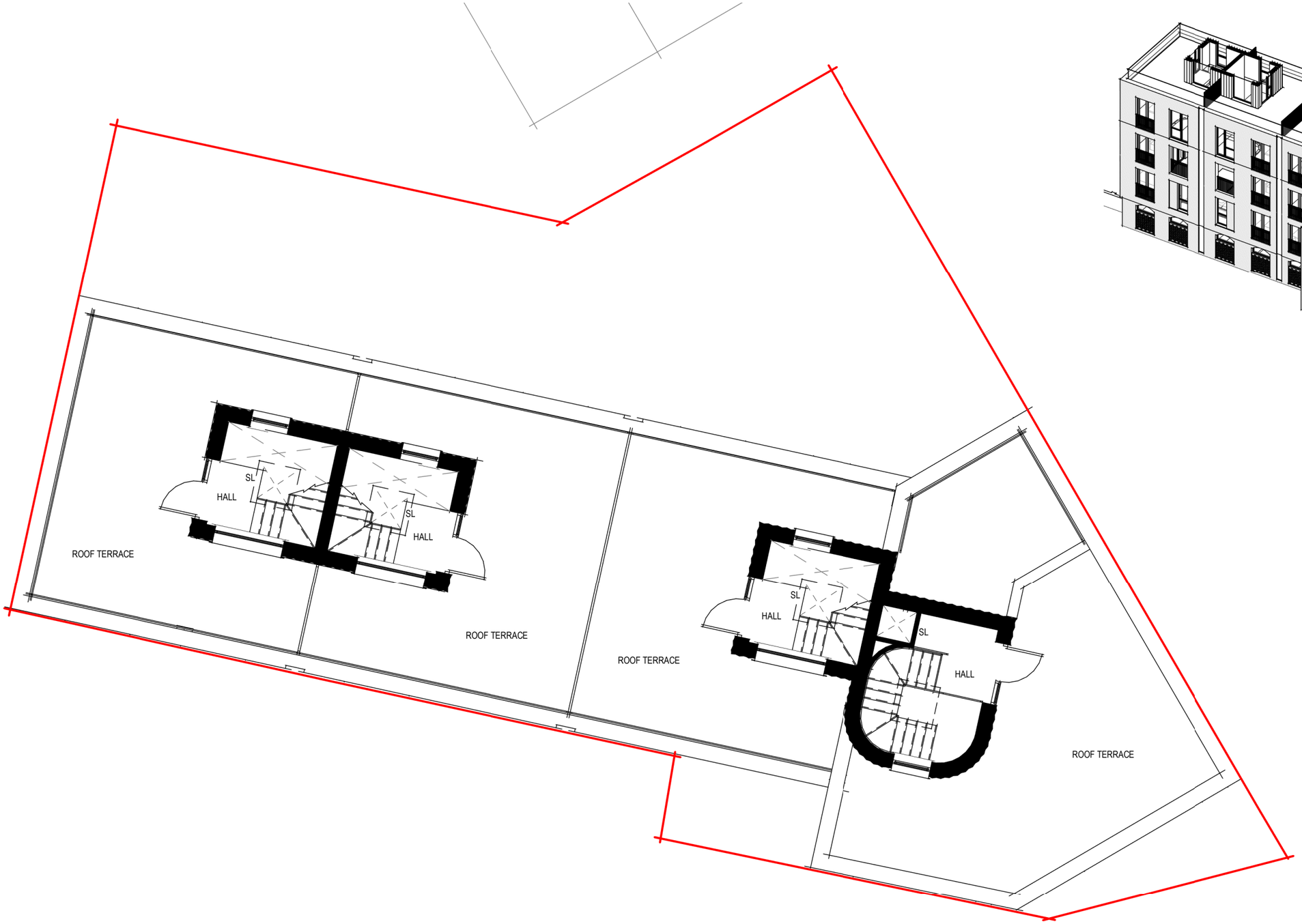

0 1.0 2.0 3.0 4.0 5.0 7.0m

NORTH

The copyright of this drawing is vested with Corstorphine + Wright Ltd and must not be copied or reproduced without the consent of the company.

Rev.	Description	Date	Drawn	Chk.
P7	CHANGES TO WINDOWS AND BRICKWORK	30.05.22	FG	DTC
P6	UPDATED FOLLOWING CLIENT REVIEW	25.11.21	FG	DTC
P5	PLANNING ISSUE	02.11.21	FG	DTC
P4	UPDATES TO END UNIT TERRACE	26.10.21	FG	DTC
P3	SITE BOUNDARY UPDATED FOLLOWING RECEIPT OF TITLE INFORMATION	15.10.21	FG	DTC
P2	UPDATED FOLLOWING BOUNDARY UPDATE	14.10.21	FG	DTC
P1	DRAFT ISSUE	01.09.21	FG	DTC

Client
Victor (M1) Limited

Project
PARADISE MEWS, MANCHESTER

Drawing Title
PROPOSED SITE PLAN - LEVEL 04

Drawing Status
PLANNING

Corstorphine & Wright

Manchester Studio
The Stables, Paradise Wharf, Ducie Street, Manchester, M1 2JN
0161 272 8100
corstorphine-wright.com

Drawing No.	Revision
20005-0315	P7

Drawn	Checked	Paper Size	Scale	Date
DTC	AB	A3	1 : 100	08/27/21