Project for:
Manchester City Council

Gorton Community Hub

MORGAN SINDALL CONSTRUCTION

GCH Programme

Line	Unique task ID	Name	Planned Start	Planned Finish
81	1020	Strike Scaffold East Elevation	26/05/2022	06/06/2022
96	1045	Strike Scaffold South Elevation	03/06/2022	09/06/2022
107	1100	Strike Scaffold West Elevation	16/06/2022	22/06/2022
116	1070	Strike Scaffold North Elevation	22/06/2022	28/06/2022
794	**4450**	**External Hard & Soft landscaping Around The Building**	**24/05/2022**	**18/08/2022**
795	**4455**	**South Elevation**	**10/06/2022**	**17/08/2022**
796	4460	Stone Formation To Bring Levels up	10/06/2022	23/06/2022
797	**4465**	**Curtain Walling Remaining Works**	**10/06/2022**	**30/06/2022**
798	4470	L1 Curtain Walling South East - Finished Façade	10/06/2022	16/06/2022
799	4475	Central Curtain Walling- Finished Façade	17/06/2022	23/06/2022
800	4480	South West Curtain Walling- Finished Façade	24/06/2022	30/06/2022
801	4481	Install Glazed Doors - South Elevation	24/06/2022	30/06/2022
802	4485	CCTV Alarm Final Connections	24/06/2022	07/07/2022
803	4490	Power & Light Final Connections	24/06/2022	07/07/2022
804	**4495**	**Kerbs**	**24/06/2022**	**07/07/2022**
805	4500	Kerbs- south elevation	24/06/2022	07/07/2022
806	**4505**	**Tree Pits**	**24/06/2022**	**04/07/2022**
807	4510	Tree Pits- south elevation	24/06/2022	04/07/2022
808	4515	Service Ducts	01/07/2022	07/07/2022
809	4520	Drainage Gullies & Channels	01/07/2022	14/07/2022
810	4525	Stone Formation & Prep For Paving	08/07/2022	21/07/2022
811	4530	Bollards	08/07/2022	14/07/2022
812	**4535**	**Paving**	**15/07/2022**	**11/08/2022**
813	4540	Paving- lay flags to south perimeter	15/07/2022	04/08/2022
814	4545	Paving- lay paviours to south perimeter	29/07/2022	11/08/2022
815	4550	Raised Tree Planters	12/08/2022	16/08/2022
816	4555	Close Out External Works Final Snags	11/08/2022	17/08/2022
817	**4735**	**West Elevation**	**23/06/2022**	**15/08/2022**
818	4740	Stone Formation To Bring Levels up	23/06/2022	29/06/2022
819	**4760**	**Curtain Walling Remedials**	**23/06/2022**	**29/06/2022**
820	4770	South West Curtain Walling- Finished Façade (cladding panels)	23/06/2022	29/06/2022
821	169740	Install Glazed Doors - West Elevation	23/06/2022	29/06/2022
822	4745	Install Removable Bollards/ Vehicle Barrier	30/06/2022	06/07/2022
823	4750	CCTV Alarm Final Connections	30/06/2022	13/07/2022
824	4755	Power & Light Final Connections	30/06/2022	13/07/2022
825	4775	Kerbs & Edgings	30/06/2022	13/07/2022

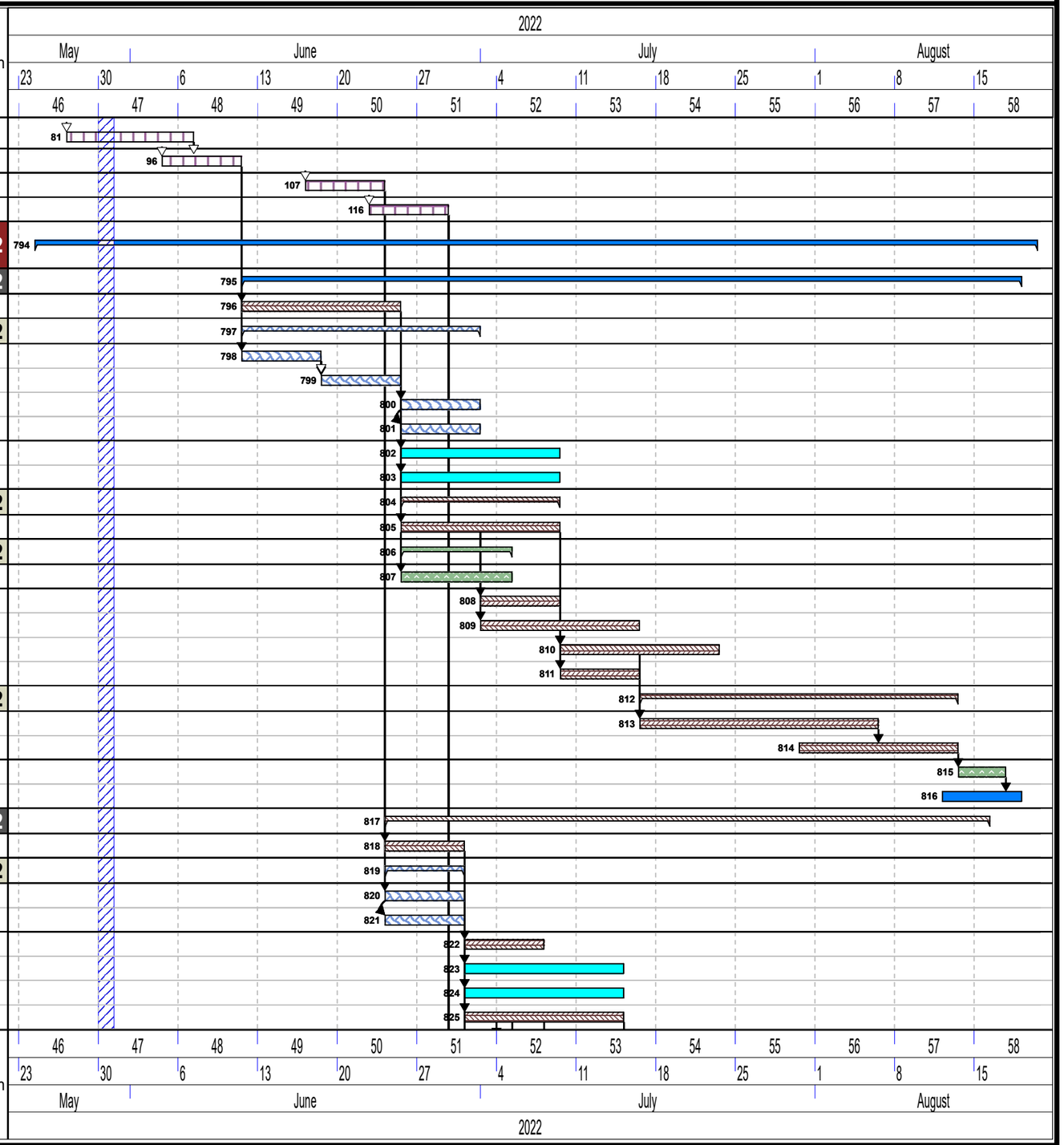

100% Safe

Comment :

Rev Comment : **Update to reflect progress on site, amend some activity sequences ,completed activities removed, key contract dates mantained.**

Prepared by: **M Armstrong**

Approved by: **J Boothroyd**

Chart Filter : **None**

Issue Date : **28/03/2022**

Rev Date : **28/03/2022**

Prog No : **GCH-P3**

Rev : **H**

Project for:
Manchester City Council

Gorton Community Hub

MORGAN SINDALL CONSTRUCTION

GCH Programme

Line	Unique task ID	Name	Planned Start	Planned Finish
826	4780	Concrete Base for Bike Shelter	04/07/2022	08/07/2022
827	4785	Drainage Gullies & Channels	07/07/2022	20/07/2022
828	**4790**	**Soft Landscaping**	**05/07/2022**	**20/07/2022**
829	4795	Soft Landscaping- Tree Planting	05/07/2022	06/07/2022
830	4800	Soft Landscaping- Shrubs	07/07/2022	20/07/2022
831	4805	Soft Landscaping- Seeding	19/07/2022	20/07/2022
832	4810	Mesh Fencing	30/06/2022	20/07/2022
833	4815	Bike Shelter	11/07/2022	15/07/2022
834	4820	Stone Formation & Prep For Tarmac	14/07/2022	20/07/2022
835	4825	Tarmac Base Course	11/08/2022	11/08/2022
836	**4830**	**Paving**	**18/07/2022**	**02/08/2022**
837	4835	Stone Formation	18/07/2022	22/07/2022
838	4840	Paving- lay flags to west perimeter	22/07/2022	02/08/2022
839	4845	Tarmac Wearing Course	12/08/2022	12/08/2022
840	4850	Road Markings	15/08/2022	15/08/2022
841	4855	Close Out External Works Final Snags	03/08/2022	09/08/2022
842	**4560**	**North Elevation**	**29/06/2022**	**16/08/2022**
843	4565	Stone Formation To Bring Levels up	29/06/2022	05/07/2022
844	**4585**	**Curtain Walling Remaining Works**	**29/06/2022**	**05/07/2022**
845	4590	Central Curtain Walling (Loading Bay) - Finished Façade	29/06/2022	05/07/2022
846	169750	Install Glazed Doors - North Elevation	29/06/2022	05/07/2022
847	4570	Mesh Fencing	06/07/2022	19/07/2022
848	4575	Mesh Fencing Gate	20/07/2022	26/07/2022
849	4580	Kerbs	06/07/2022	19/07/2022
850	4595	Bollards	20/07/2022	26/07/2022
851	4600	Channel Drainage & Gullies	13/07/2022	21/07/2022
852	**4605**	**Soft Landscaping**	**20/07/2022**	**01/08/2022**
853	4610	Soft Landscaping- Tree Planting	20/07/2022	22/07/2022
854	4615	Soft Landscaping- Shrubs	25/07/2022	29/07/2022
855	4620	Soft Landscaping- Seeding	28/07/2022	01/08/2022
856	4625	CCTV Alarm Final Connections	29/06/2022	12/07/2022
857	4630	Power & Light Final Connections	29/06/2022	12/07/2022
858	**4645**	**Paving**	**20/07/2022**	**05/08/2022**
859	4650	Stone Formation	20/07/2022	26/07/2022
860	4655	Paving- lay flags to north perimeter	25/07/2022	05/08/2022
861	4660	External Furniture	01/08/2022	05/08/2022
862	4635	Final Stone Formation & Prep For Tarmac	27/07/2022	02/08/2022

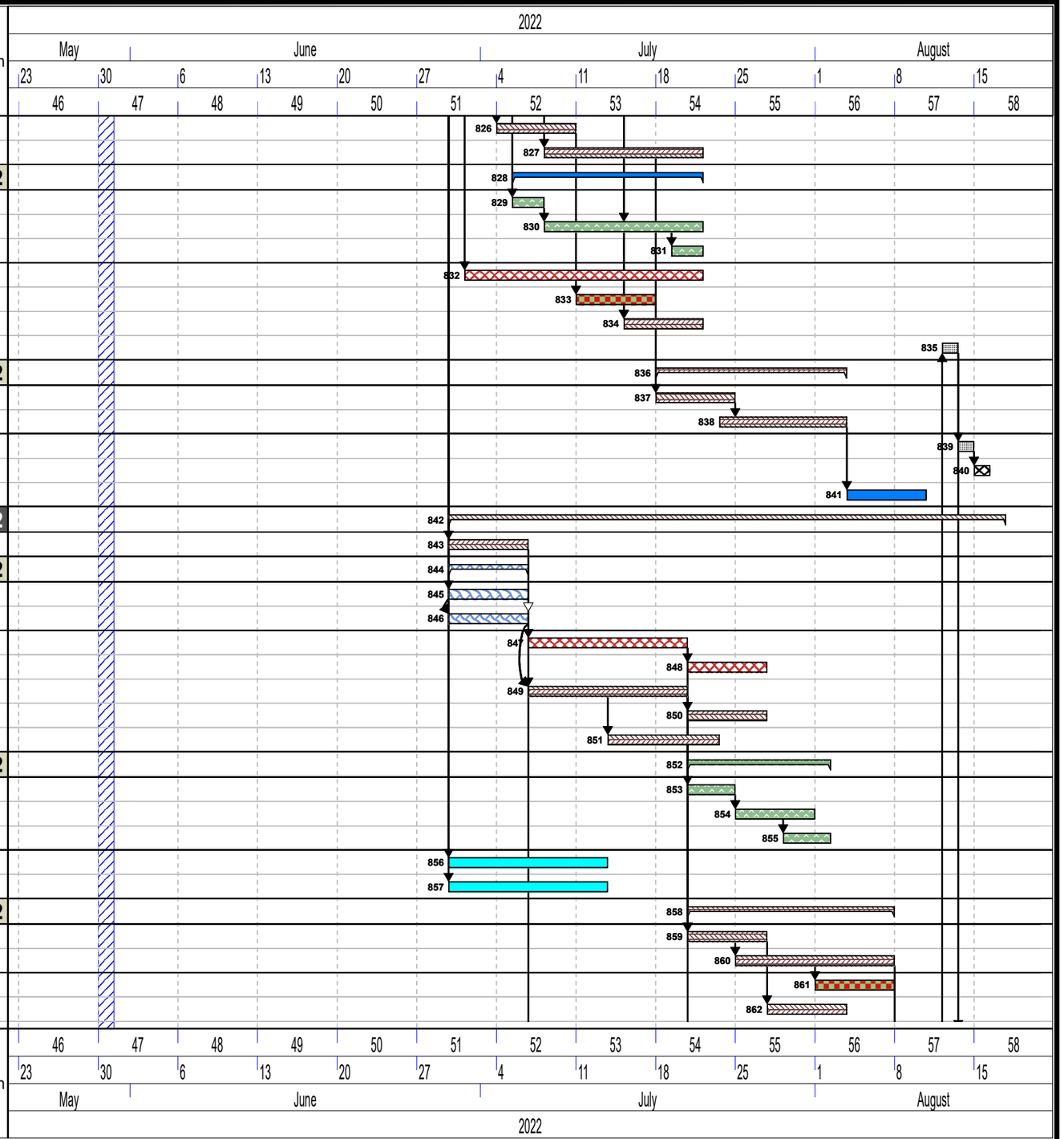

100% Safe

Comment :

Rev Comment : **Update to reflect progress on site, amend some activity sequences ,completed activities removed, key contract dates mantained.**

Prepared by: **M Armstrong**

Approved by: **J Boothroyd**

Chart Filter : **None**

Issue Date : **28/03/2022**

Rev Date : **28/03/2022**

Prog No : **GCH-P3**

Rev : **H**

Project for:
Manchester City Council

Gorton Community Hub

MORGAN SINDALL CONSTRUCTION

GCH Programme

Line	Unique task ID	Name	Planned Start	Planned Finish
863	4640	Tarmac Base Course	12/08/2022	15/08/2022
864	4665	Tarmac Wearing Course	16/08/2022	16/08/2022
865	4670	Close Out External Works Final Snags	08/08/2022	12/08/2022
866	**4675**	**East Elevation**	**07/07/2022**	**18/08/2022**
867	4680	Stone Formation To Bring Levels up	07/07/2022	13/07/2022
868	4685	Kerbs & Edgings	14/07/2022	27/07/2022
869	4690	Drainage Gullies & Channels	28/07/2022	03/08/2022
870	4695	Mesh Fencing (Dwarf Wall)	13/07/2022	19/07/2022
871	4700	Mesh Fencing (Main Wall)	20/07/2022	26/07/2022
872	4705	Fencing Gates	20/07/2022	02/08/2022
873	4710	CCTV Alarm Connections	14/07/2022	27/07/2022
874	4715	Power & Light Final Connections	14/07/2022	27/07/2022
875	4720	Stone Formation & Prep For Tarmac	04/08/2022	10/08/2022
876	4725	Tarmac Wearing & Base Course	11/08/2022	17/08/2022
877	4730	Close Out External Works Final Snags	12/08/2022	18/08/2022
878	**4860**	**Parking Access (from Garratt Way, not 278)**	**24/05/2022**	**05/08/2022**
879	4865	Issue TRO to Highways	24/05/2022	24/05/2022
880	4870	Lead In for Agreement	24/05/2022	05/07/2022
881	4875	Commence Works	06/07/2022	06/07/2022
882	**4880**	**Footpath Remedials**	**06/07/2022**	**05/08/2022**
883	4885	Break out Road Settlement	06/07/2022	12/07/2022
884	**4890**	**Car Park Exit**	**13/07/2022**	**26/07/2022**
885	4895	Break Out Footpath for Car Park Exit	13/07/2022	18/07/2022
886	4900	Form Levels for the Kerbs/Edgings/ and Service road	19/07/2022	21/07/2022
887	4905	Install Drop Kerbs/ Edgings	22/07/2022	26/07/2022
888	4910	Build up final Levels on the Footpaths	27/07/2022	02/08/2022
889	4915	Paving For The Footpath	27/07/2022	02/08/2022
890	4920	Tarmac	03/08/2022	04/08/2022
891	4925	Handover	05/08/2022	05/08/2022
892	**4930**	**Car Park & Service Road Works**	**06/06/2022**	**09/08/2022**
893	**4935**	**Service Road Works**	**06/06/2022**	**26/07/2022**
894	4940	Agreement with Tesco For Temporary Road Closure for Crossing	06/06/2022	06/06/2022
895	4945	Lead In for Agreement	06/06/2022	17/06/2022
896	4950	Commence Works	20/06/2022	20/06/2022
897	**4955**	**Footpath Remedials**	**20/06/2022**	**19/07/2022**
898	4960	Break out Footpath Settlement	20/06/2022	24/06/2022
899	**4965**	**Car Park Exit**	**27/06/2022**	**08/07/2022**

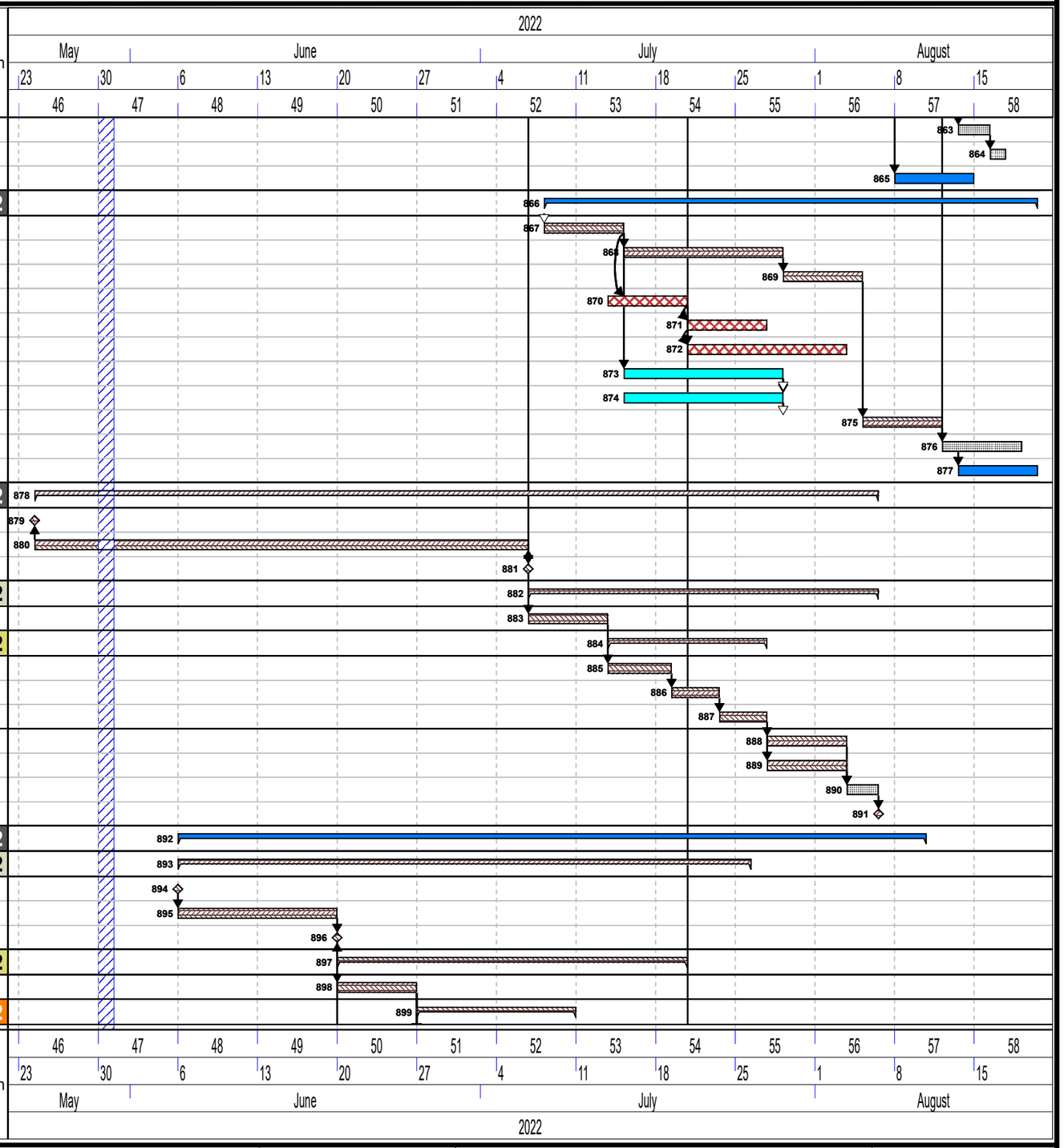

100% Safe

Comment :

Rev Comment : **Update to reflect progress on site, amend some activity sequences ,completed activities removed, key contract dates mantained.**

Prepared by: **M Armstrong**

Approved by: **J Boothroyd**

Chart Filter : **None**

Issue Date : **28/03/2022**

Rev Date : **28/03/2022**

Prog No : **GCH-P3**

Rev : **H**

Project for:
Manchester City Council

Gorton Community Hub

MORGAN SINDALL CONSTRUCTION

GCH Programme

Line	Unique task ID	Name	Planned Start	Planned Finish
900	4970	Break Out Footpath for Car Park Exit	27/06/2022	30/06/2022
901	4975	Form Levels for the Kerbs/Edgings/ and Service road	01/07/2022	05/07/2022
902	4980	Install Drop Kerbs/ Edgings	06/07/2022	08/07/2022
903	4985	Build up Levels on the Footpaths	27/06/2022	01/07/2022
904	4990	Tarmac footpaths	11/07/2022	12/07/2022
905	4995	Paving Along the Footpath	13/07/2022	19/07/2022
906	**5000**	**Service Road Remedials**	**27/06/2022**	**26/07/2022**
907	5005	Break out Pot holes and Remediate	27/06/2022	01/07/2022
908	5010	Build up Levels on the Service Road Inc Crossing	04/07/2022	14/07/2022
909	5015	Tarmac Service Road inc Pot Holes	13/07/2022	15/07/2022
910	5020	Paving Phase 1	20/07/2022	21/07/2022
911	5025	Paving Phase 2	22/07/2022	25/07/2022
912	5030	Handover Service Road	26/07/2022	26/07/2022
913	**5035**	**Car Park Completion**	**13/06/2022**	**09/08/2022**
914	5040	Break out over Spill Tarmac	13/06/2022	17/06/2022
915	5045	Mesh Fencing	20/06/2022	15/07/2022
916	5050	Install Removable Bollards/ Vehicle Barrier	20/06/2022	24/06/2022
917	5055	Install Kerbs & Edgings	27/06/2022	08/07/2022
918	5060	External Lighting- Column Bases	06/07/2022	12/07/2022
919	5065	Formation of Levels to Remaining Areas	11/07/2022	15/07/2022
920	5070	CCTV Final Connections	13/07/2022	26/07/2022
921	5075	Power & Light Final Connections	13/07/2022	26/07/2022
922	**5080**	**Soft Landscaping**	**20/07/2022**	**28/07/2022**
923	5085	Soft Landscaping- Tree Planting	20/07/2022	21/07/2022
924	5090	Soft Landscaping- Shrubs	22/07/2022	28/07/2022
925	5095	Relocate Site Accommodation	22/07/2022	28/07/2022
926	5100	Prepare Base Coat for Tarmac Wearing Course	29/07/2022	04/08/2022
927	5105	Tarmac Wearing Course	05/08/2022	05/08/2022
928	5110	White Lining	08/08/2022	09/08/2022

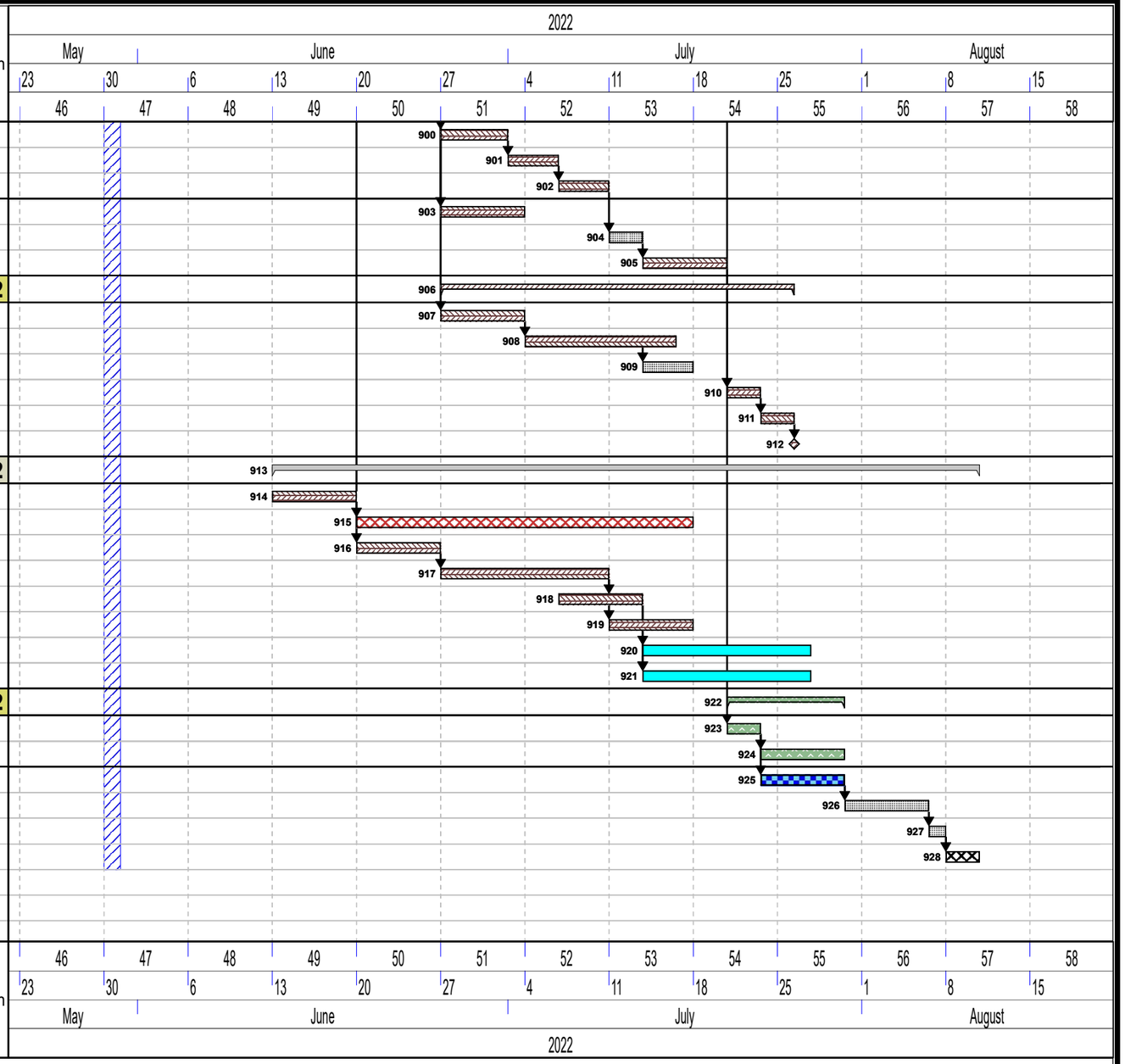

Trades,Trades Contractor,Project Stages,Elements,Prelim Allocation,Location

Scaffold | Construction | Groundworks | Curtain walling/windows | MEP Services | Landscaping | Fencing | External Furniture | Tarmac | Road markings | Morgan Sindall

Milestone Appearances

Diamond

100% Safe

Comment :

Rev Comment : **Update to reflect progress on site, amend some activity sequences ,completed activities removed, key contract dates mantained.**

Prepared by: **M Armstrong**

Approved by: **J Boothroyd**

Chart Filter : **None**

Issue Date : **28/03/2022** | Prog No : **GCH-P3**

Rev Date : **28/03/2022** | Rev : **H**

C:\Users\michael.armstrong\OneDrive - Morgan Sindall Group plc\GCH - Gorton Community Hub\Programme - GCH\Target - GCH\GCH-P3-H - Target (28032022).pp