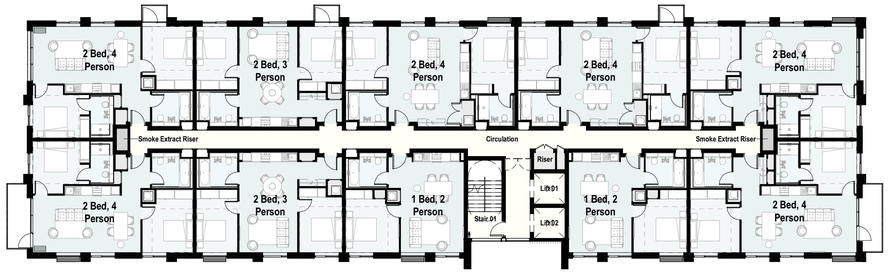

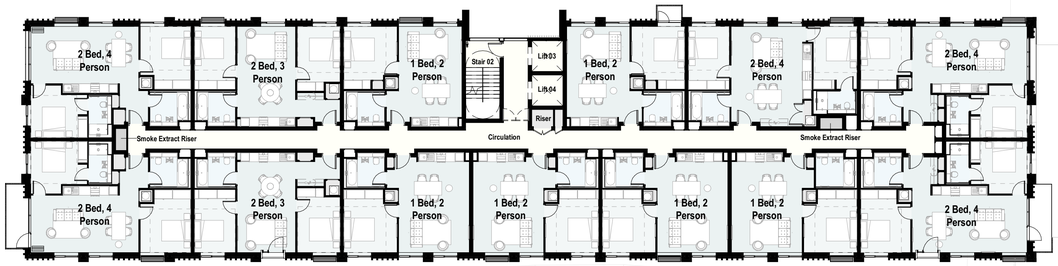

0 2 4 6 8 10 20m

BUILDING DESIGN PARTNERSHIP SHALL HAVE NO RESPONSIBILITY FOR ANY USE MADE OF THIS DOCUMENT OTHER THAN FOR THAT WHICH IT WAS PREPARED AND ISSUED.

ALL DIMENSIONS SHOULD BE CHECKED ON SITE.

DO NOT SCALE FROM THIS DRAWING

ANY DRAWING ERRORS OR DIVERGENCIES SHOULD BE BROUGHT TO THE ATTENTION OF BUILDING DESIGN PARTNERSHIP AT THE ADDRESS SHOWN BELOW.

DRAWINGS SHALL BE READ IN CONJUNCTION WITH THE FOLLOWING BEFORE WORK COMMENCES:
- THE CDM DESIGN ISSUES REGISTER
- THE BDP RISK SERIES OF DRAWINGS
- THE PROJECT CDM RISK REGISTER

NOTES

Room Legend:

- Living Room
- Bedroom
- Bathroom
- Plant/ Bin Store
- Riser/ Store/ Bike Store
- Circulation
- Commercial

REVISION	DESCRIPTION	DRAWN / CHECKED		DATE
P13	Updated to reflect Local Authority comments	LA	rOc	18.07.22
P12	Updated to reflect Local Authority comments	LA	rOc	15.07.22
P11	Planning Issue	DOC	rOc	25.02.22

KEYPLAN

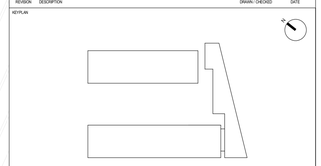

CLIENT

CAPITAL&CENTRIC

KAMANI PROPERTY GROUP

BDP.

11 Ducie Street
PO Box 85
Piccadilly Basin
Manchester
M60 3JA
United Kingdom

T +44 [0]161 828 2200
www.bdp.com

PROJECT TITLE
Ancoats Works, Manchester

BDP JOB NUMBER
P3001596

DRAWING TITLE
Proposed GA Plan - Fifth Floor

SCALE @ A1
1 : 200

DATE FIRST ISSUED
13.05.21

DRAWING No.
1596-BDP-XX-05-DR-A-20200

REVISION
P13

C:\Users\ia41991\Documents\AW-BDP-XX-XX-M3-A-00001 Container Model_ia41991.rvt