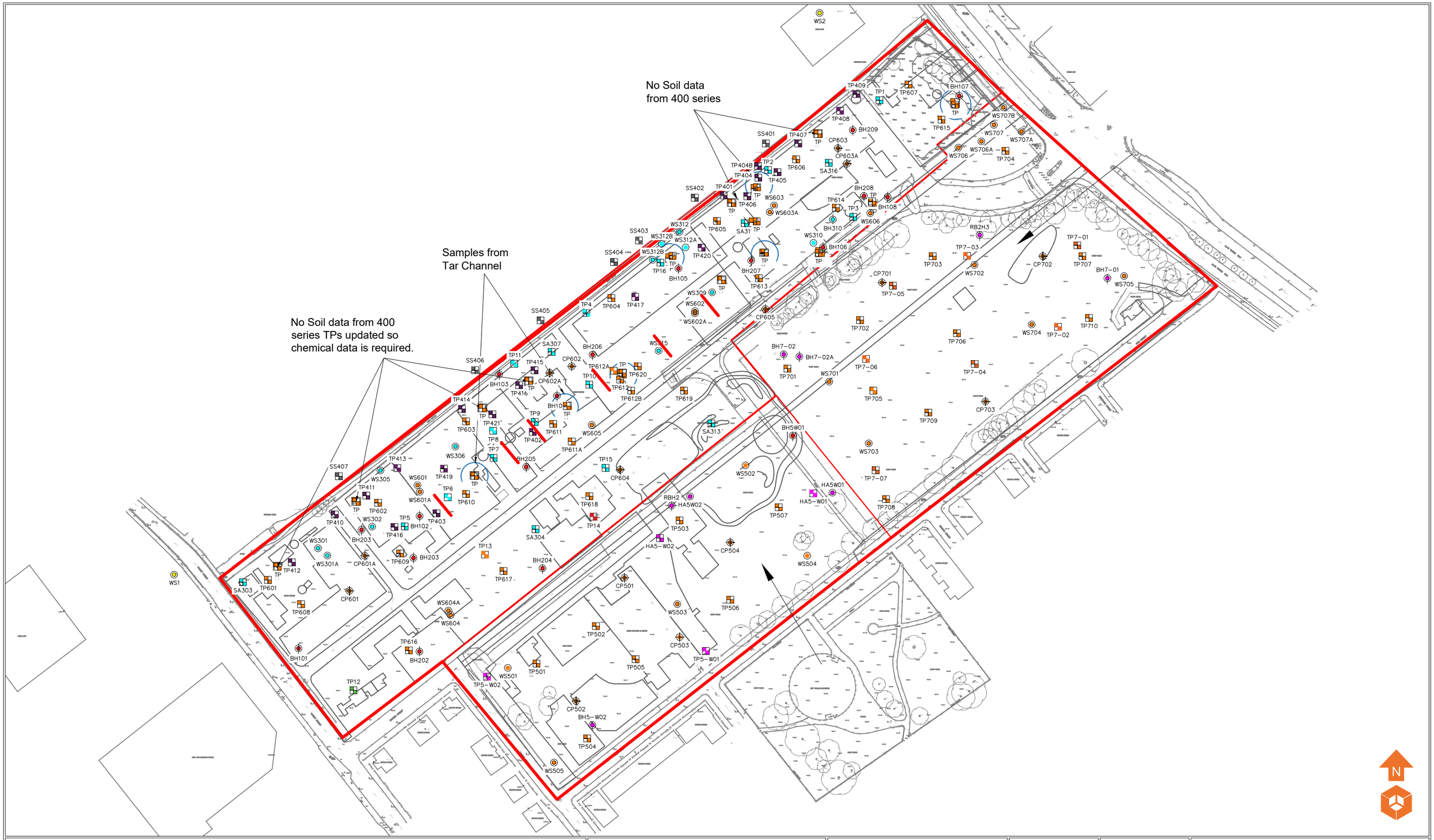

Location Symbols

- Approximate Rotary Borehole Location (URS 2004)
- Approximate Trial Pit Location (URS 2006)
- Approximate Window Sample Probehole Location (URS 2006)
- Approximate Shell and Auger Location (URS 2006)
- Approximate Trial Pit Location (ERM 2009)
- Approximate Trial Pit Location (Westlakes 2019)
- Approximate Window Sample Probehole Location (Westlakes 2019)
- Approximate Cable Percussive Borehole Location (Westlakes 2019)
- Approximate Trial Pit Location (Westlakes 2019)
- Approximate Window Sample Probehole Location (Westlakes 2019)
- Approximate Cable Percussive Borehole Location (Westlakes 2019)
- Approximate Rotary Borehole Location (Parson Brickenhoff 2007)
- Approximate Test Location (Parson Brickenhoff 2007)
- Approximate Sample Probehole Location (Parson Brickenhoff 2007)
- Approximate Trial Pit Location (Parson Brickenhoff 2007)

Proposed Further Investigation

- Proposed Trial Pit (Chemical samples of Made Ground)
- Proposed Sample for treatment trial
- Proposed Silt Trench (To expose Tar Channel)

Notes:

Phase	Revision	Date	Issue	Drawn	Checked
P1	-	12.11.2020	REVISION	LM	OJ

Client: Engie

Job No: 13-887

Date: 12.11.2020

Drawing No: 038

Scale: NTS

Job Title: Manox

Drawing Title: Proposed Further Investigation gap analysis Plan

e3p
Environmental Engineering Partnerships Ltd
City Heliport & Business Centre
Eccles, Manchester, M30 7RU
Tel: 0161 707 9612
E-mail: info@e3p.co.uk
Website: www.e3p.co.uk

The client must not amend any drawing, design or other intellectual property produced by E3P Ltd without permission in writing from E3P Ltd in advance of any amendments being made. In the event that such written permission is not obtained in advance of the amendments being made, E3P Ltd shall not be liable for any damage and/or losses occurring as a result of the amended drawing, design or intellectual property.