0 1 2 3 4 5m

VISUAL SCALE 1:50@A1

N

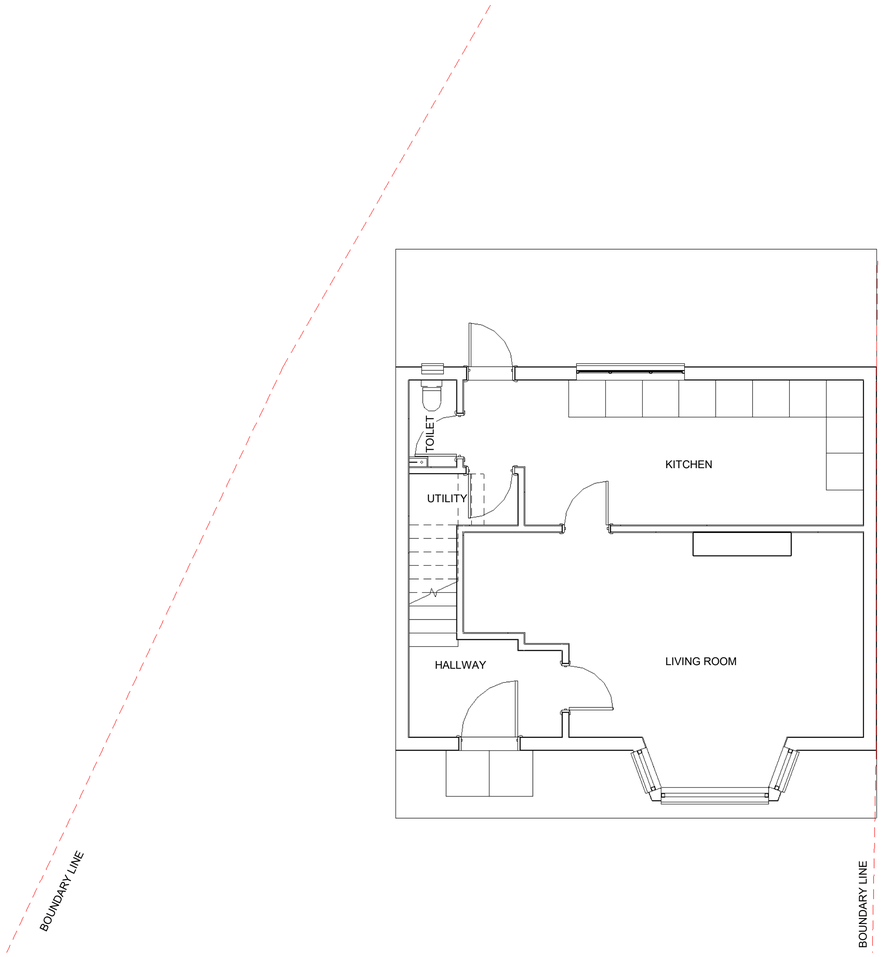

1 Ground Floor - Exisitng
1 : 50

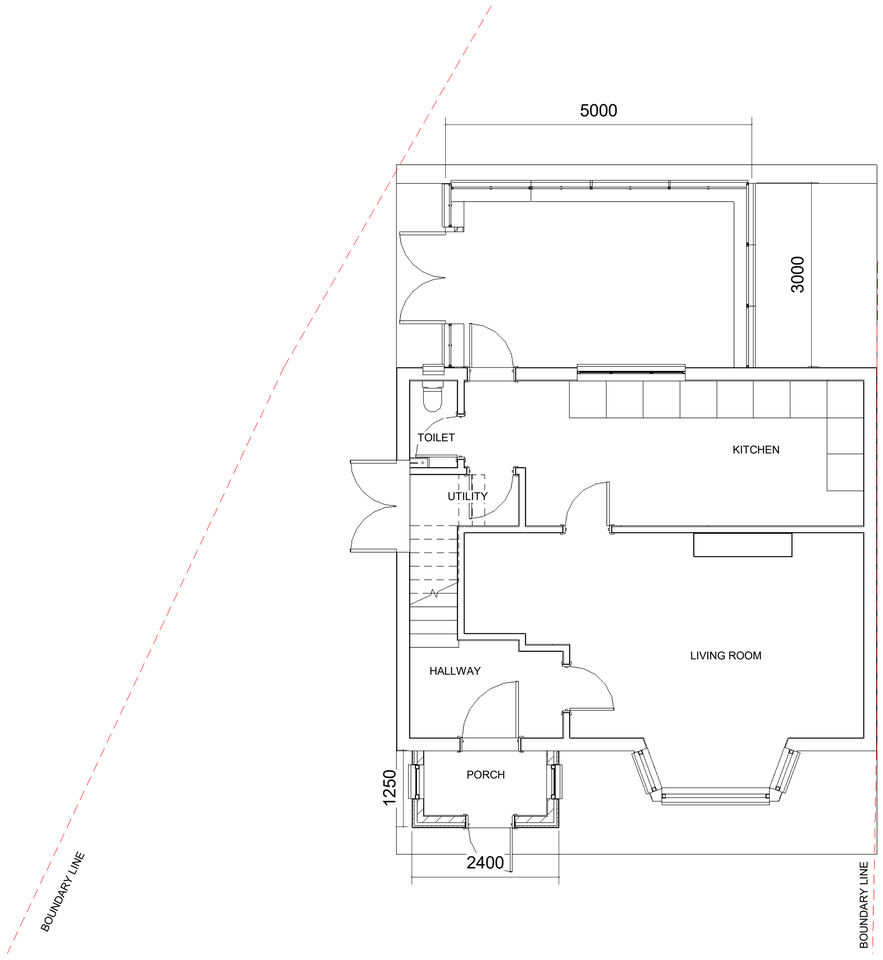

2 Ground Floor - Proposed
1 : 50

Rev.	Date	Seq.	BY	Description
01	14.11.2022	1	MK	Issue for Pre Planning

MKCREATIVE

22 Micklefield Way, Borehamwood, WD6 4LG
office@mkcreative.me.uk

Client:
Wafik Attia

Project:
17 Pulford Avenue, M21 7PF

Drawing area:

Drawing Title:
GROUND FLOOR PLANS

Approved By:	Approver	Date:	14.11.2022
Checked By :	Checker	Scale:	1 : 50
Drawn By :	Author	Size:	A1

Status:
FOR PLANNING

Drawing No.
17 Pulford - 003

Rev.
01