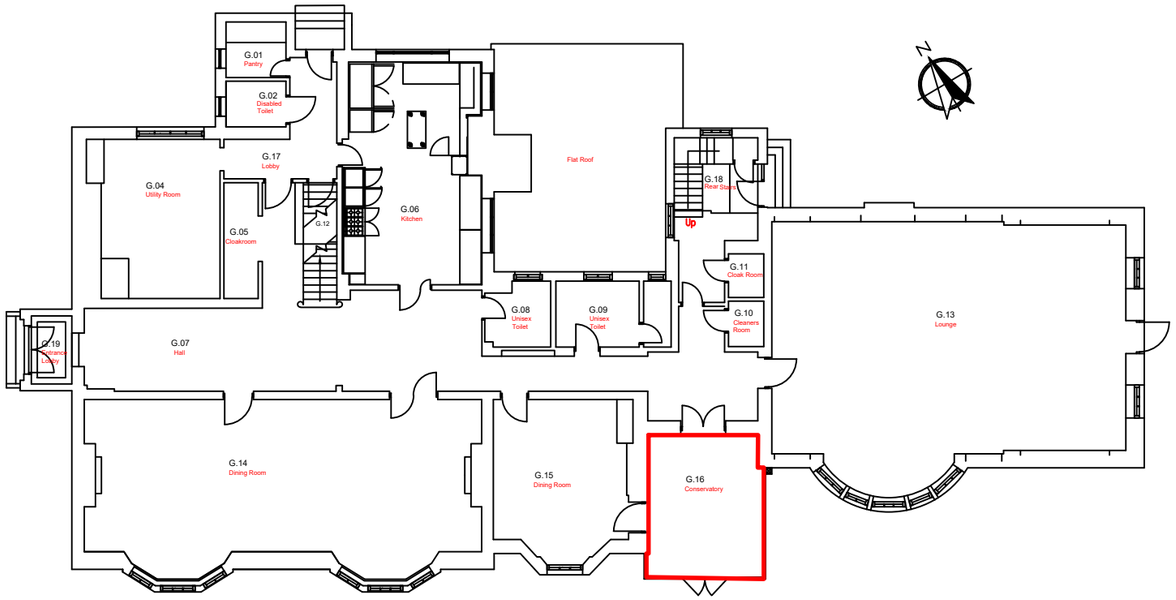


MANCHESTER 1824
The University of Manchester

Directorate of Estates and Facilities
Beyer Building
The University of Manchester
Oxford Road, Manchester
M13 9PL

NOTES

1. DO NOT SCALE FROM THIS DRAWING.
2. ALL MEASUREMENTS ARE IN MILLIMETRES UNLESS STATED OTHERWISE.
3. THIS DRAWING IS TO BE READ IN CONJUNCTION WITH THE SPECIFICATION AND ALL RELEVANT ARCHITECTURAL, ELECTRICAL, MECHANICAL AND STRUCTURAL DRAWINGS.
4. © UNIVERSITY OF MANCHESTER. THIS DRAWING MUST NOT BE REPRODUCED WITHOUT PERMISSION.
5. DIRECTORATE OF ESTATES AND FACILITIES TO BE NOTIFIED OF ANY DISCREPANCIES.

| Rev | Description | Rev | By | Chk'd | Auth |
|---|---|---|---|---|---|

Drawing Status: PLANNING

Project: PN 8443 BROOMCROFT HALL CONSERVATORY REPLACEMENT

Site Name: DIDSBURY

Sub Site Name: -

Building Name: BROOMCROFT HALL
Building No.: 071AA

Drawing Title: BROOMCROFT HALL GROUND FLOOR PLAN WITH CONSERVATORY OUTLINED IN RED

| PM | Drawn | Checked | Authorised |
|---|---|---|---|
| JW | JW | - | - |

| Scale @ A3 | Date | Date | Date |
|---|---|---|---|
| 1:200 | 16/11/22 | - | - |

Drawing No.: 071AA-8443-A101
Revision: -

Original Drawing Paper Size 297mm x 420mm

Plot Stamp: Z:\8443 Broomcroft Hall - replacement of conservatory\05 Drawings & Specifications\2 Existing\MGA071AA-F000.dwg