Proposed Sie Plan

1 : 50

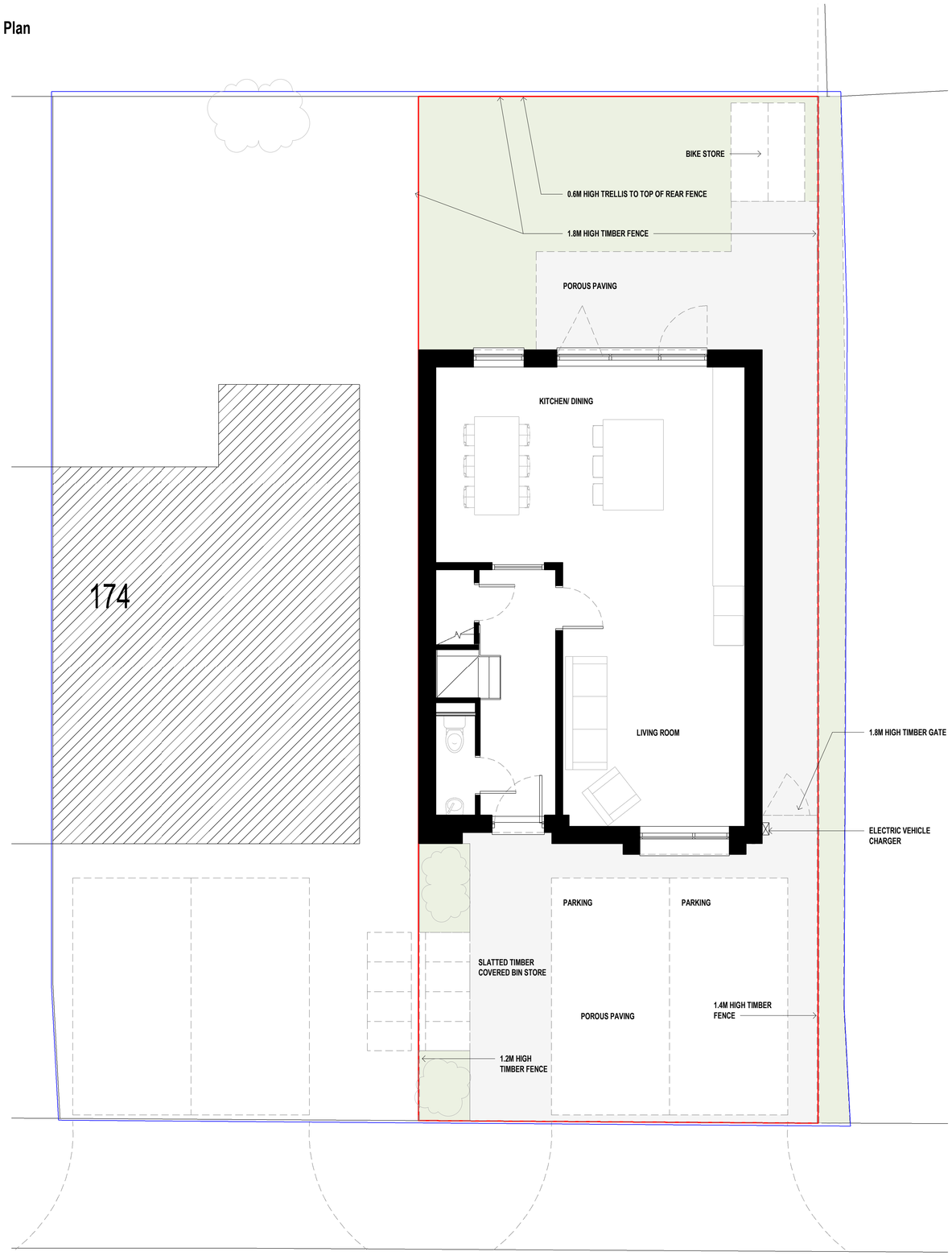

ELECTRIC VEHICLE CHARGER
WALL MOUNTED AS INDICATED ON THE SITE PLAN

GARO NON OLEV EV CHARGER 7.4KW

Domestic Wall mounted Charger GLB (OLEV approved)

Type: GLBBDCMT274WOLPE

GLB-DCM-T274 WOLPE

Charging Mode	Mode 3
Socket or Tethered Lead	Socket (type 11)
AC Output Current (A)	6,10,16,20,25,32
Power outlet [kW]	3.7KW,7.4KW
Rated voltage [V AC]	230
Frequency [Hz]	50
Temperature range [C]	-25...+40
Degree of protection (IP)	44
Weight(KG)	3.2
Location	Wall or GLB Stand
DC Monitoring	Standard
PEN Fault Isolation	Standard
Load management	Yes, with GNM1D-100-rs485
Local Meter	Standard
Communication	Local Area Network
RFID	Option
Protocol	Full OCPP 1.5/1.6
Certification	EN 61851-1, IEC 61439-7

0 1 2 3

SCALE 1 50

Location Plan

North Point

The contractor must verify all dimensions on site before commencing any work orabrication drawings. If this drawing exceeds the quantities taken in any way GTA North are to be informed before the work is initiated. Only figured dimensions are to be taken from this drawing. Do not scale off this drawing. Drawings are based on Ordnance Survey and / or existing record drawings - design and drawing content is subject to detailed Site Survey, Structural Survey, Site Investigations, Planning and Statutory Requirements and Approvals. Authorised reproduction from Ordnance Survey Map with Permission of the Controller of Her Majesty's Stationery Office, Crown Copyright reserved. GTA North Limited Copyright. Guy Taylor Associates s a trading name of GTA North Limited.

Drawing Notes:

Site Location Plan

1 : 1250

BLUE LINE DENOTES OWNERSHIP BOUNDARY
RED LINE DENOTES DEVELOPMENT BOUNDARY

Rev:	Description:	Revised By:	Issue Date:
R1	PLANNING CONDITION	CR	30.11.2022

Project:
LAND ADJACENT TO 174
MANLEY ROAD M16 8NE

Drawing Title:
SITE PLAN WITH EV CHARGER

Scale: As indicated@A1 | Original Issue Date:

Original Drawn By: CR | Original Checked by: -

Drawing Number: 22-0002-99-001 | Revision: R1

Reason For Issue:
PLANNING APPLICATION

Trafalgar House
5-7 High Lane, Chorlton, Manchester M21 9DJ
T: 0161 826 1042 M:07914 402 101
manchester@guytaylorassociates.co.uk
www.guytaylorassociates.co.uk