No 3 Circle Square Sample Panel Programme

Detailed Programme

GMI Construction Group PLC

Line	Name	Start	Duration	Finish
1	**Materials approval**	**12/10/2022**	**23w 2d**	**06/04/2023**
2	Curtain Wall and Structural Glazing install	12/10/2022	1w	18/10/2022
3	1m2 sample panels for approval of bricktype	06/12/2022 *		06/12/2022
4	Approval of pre-commencement condition 3a	06/12/2022	2w	19/12/2022
5	Place Orders	20/12/2022	2w	16/01/2023
6	Brickwork lead in for larger panel	20/12/2022	5w	06/02/2023
7	Curtain Wall Design & Fabrication	17/01/2023	7w	06/03/2023
8	Structural Glass Design & Fabrication	17/01/2023	11w	03/04/2023
9	Masonry Support Design & Fabrication	17/01/2023	9w	20/03/2023
10	Cladding Panel	17/01/2023	9w	20/03/2023
11	SFS Design	17/01/2023	5w	20/02/2023
12	Plenum	17/01/2023	5w	20/02/2023
13	Steel fabrication	17/01/2023	6w	27/02/2023
14	Site Preparation - Foundation and upstand	17/01/2023	4w	13/02/2023
15	Concrete support wall Design and Cast (Insitu)	14/02/2023	2w	27/02/2023
16	Sample panel steel frame	28/02/2023	2d	01/03/2023
17	SFS Install	02/03/2023	2w	15/03/2023
18	Masonry Support install	21/03/2023	1w	27/03/2023
19	Brickwork and Scaffold	24/03/2023	2w	06/04/2023
20	Full Sample Panel Complete for LA approval	06/04/2023		06/04/2023
21	External Materials approval Start on Site Aug 24	06/04/2023		06/04/2023

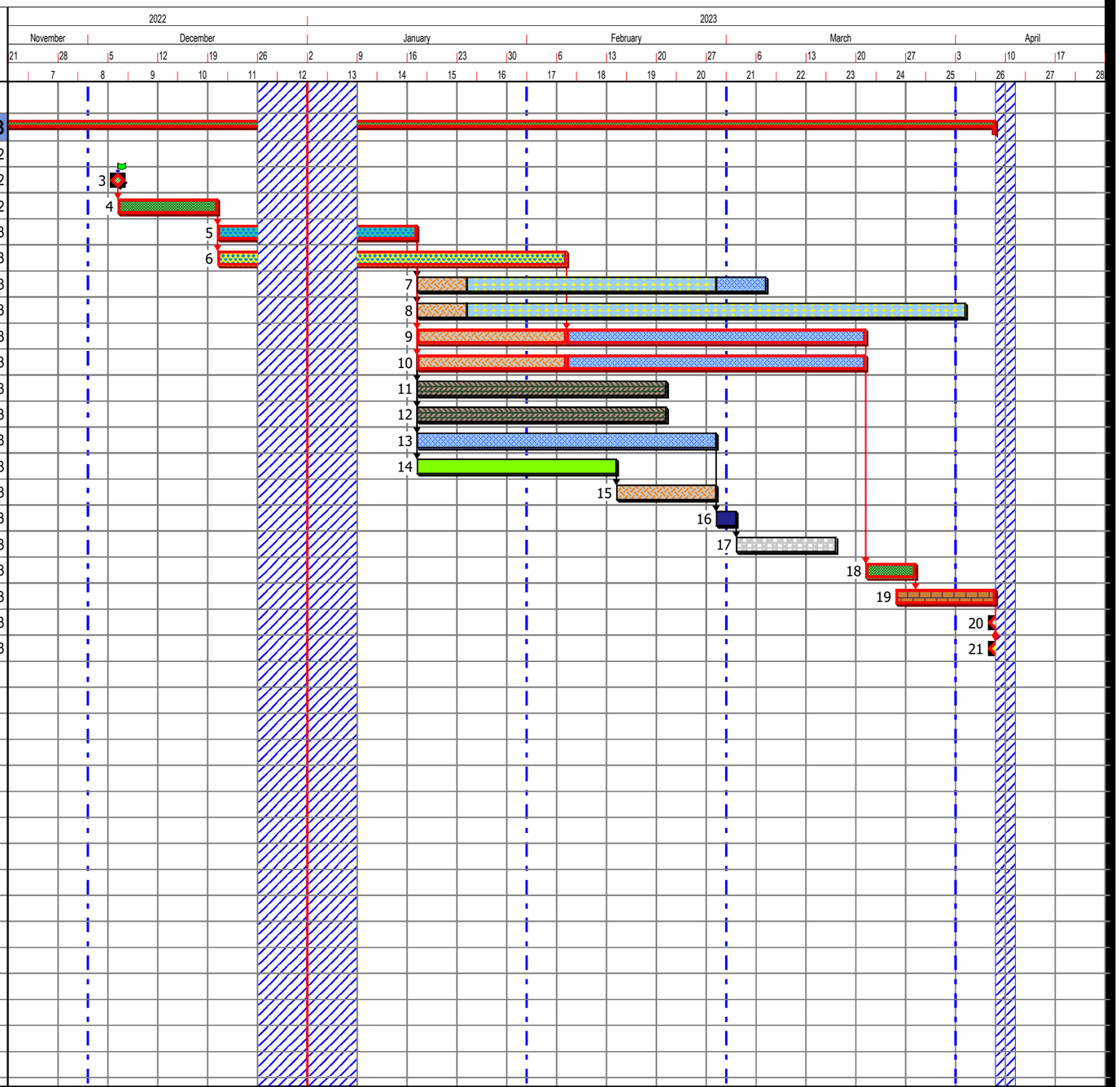

Line | Name | Start | Duration | Finish

Drawn by: Created by - see View Properties/Misc | Prog No. Number - see View Properties/Misc | Revision No. | Status: | Revision Date: | Notes: | Page: 1 of 1