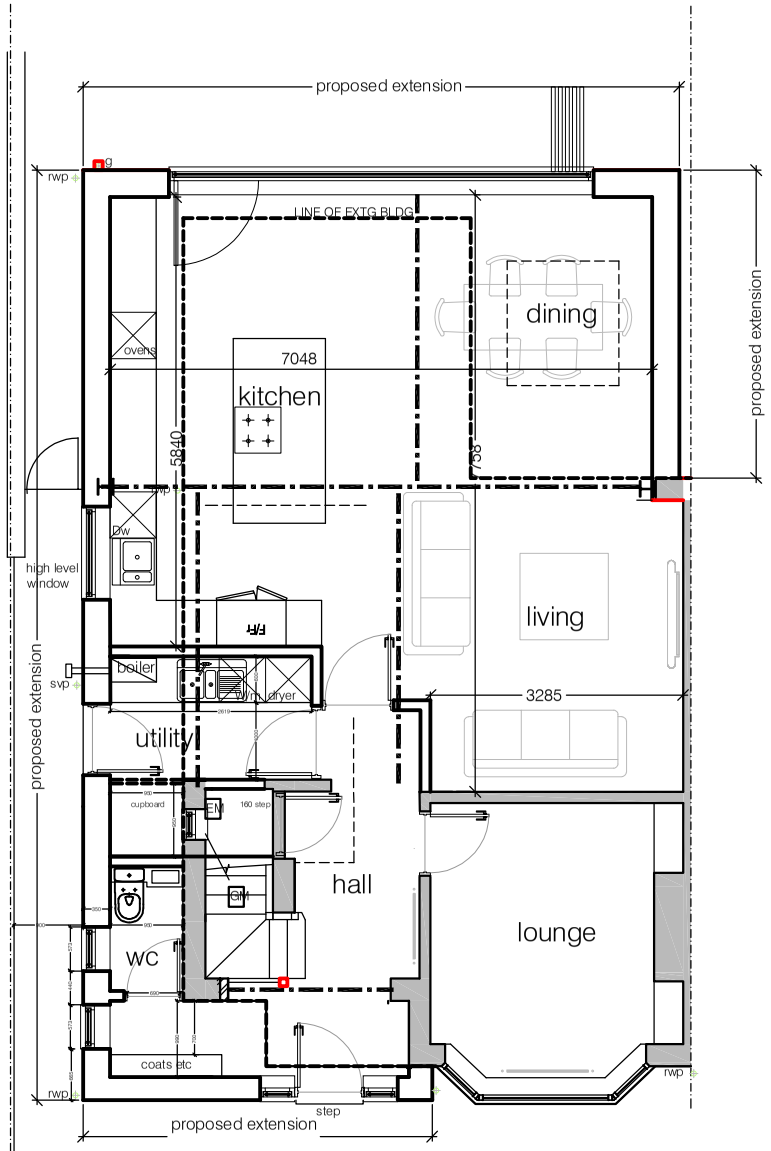

GROUND FLOOR PLAN

Site plan as proposed 1:50@A1

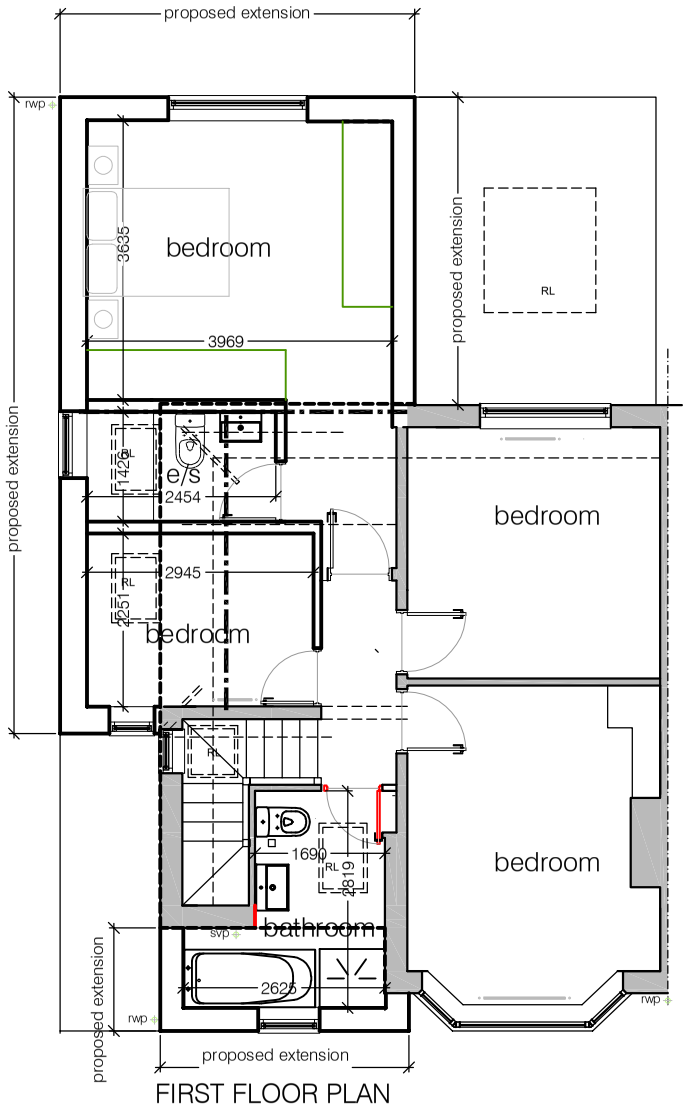

FIRST FLOOR PLAN

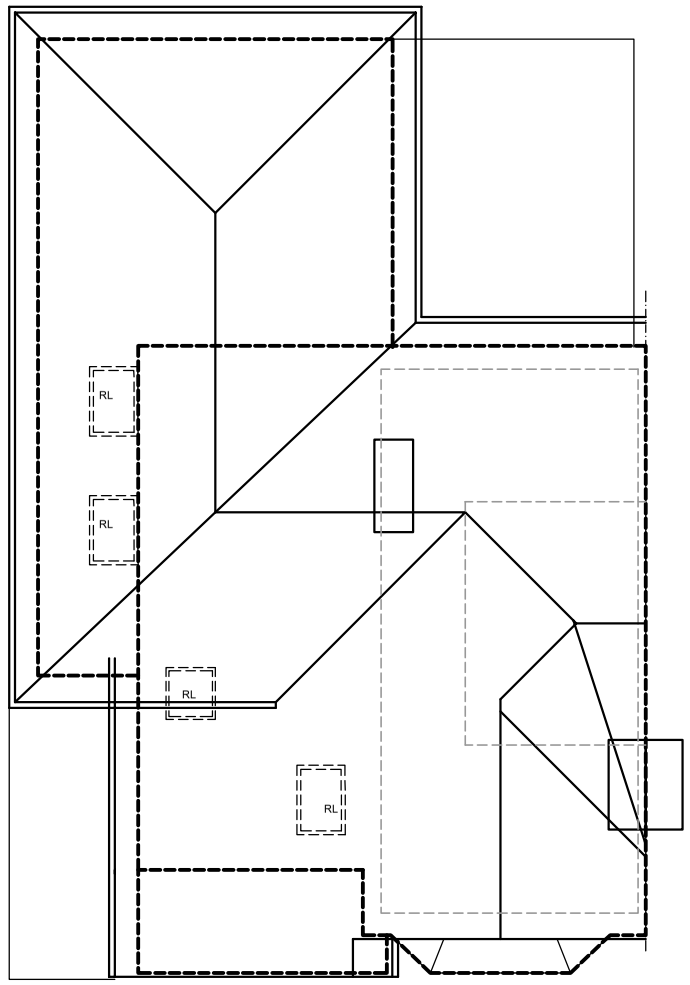

ROOF PLAN

Site plan as proposed 1:250@A1

Simon R Miles
Chartered Architect
Didsbury
Manchester
T: 07778 137830
E: srmilesarchitect@gmail.com

Do not scale. Contractors must check all dimensions on site before preparing production drawings or commencing any work. This drawing and its design is the copyright of S.R.Miles Ltd and may not be reproduced in any form whatsoever without their prior express written consent.

Revision	Date	Revision note

Notes

Project : 56 Dene Road Didsbury

Title : Plans as PROPOSED

Drawing number : 22 347 PL200

Issue :

Client : Mr & Mrs Hughes

Scale : 50@A1, 100@A3

Date : 20.09.22

CAD Ref : PL100

Drawn by : SRM

SRM

Simon R Miles BA Hons Dip Arch RIBA
Chartered Architect