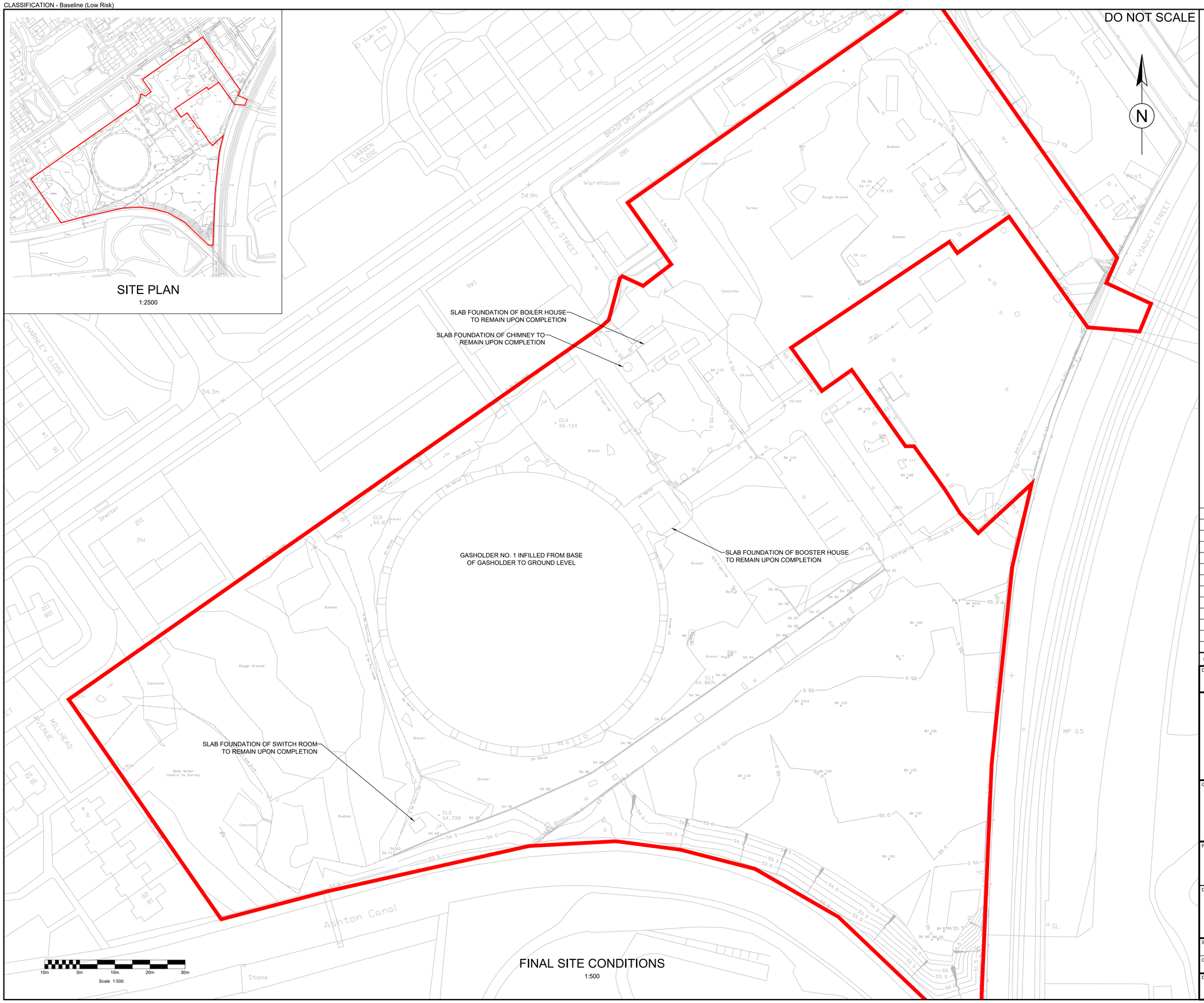

LEGEND:

APPLICATION NGPH BOUNDARY

Rev.	Date	Description	By	Chk'd	App'd
P01	18/11/22	FOR INFORMATION	JC	NS	RG

Drawing Status: FOR INFORMATION

Suitability: S2

SNC·LAVALIN
ATKINS
Member of the SNC-Lavalin Group

Albany Court
Monarch Road
Newcastle Business Park
Newcastle upon Tyne
NE4 7YB

Tel: +44 (0)1912 334466
Fax: +44 (0)1912 730158
www.atkinsglobal.com

© SNC-Lavalin (2018)

Client: nationalgrid

Project Title: NGPH MILES PLATTING DEMOLITION AND INFILLING

Drawing Title: FIGURE 4 PROPOSED FINAL SITE CONDITIONS

Scale	Designed	Drawn	Checked	Authorised
1:500	MF	JC	NS	RG
Original Size: A1	Date: 15/02/22	Date: 18/11/22	Date: 18/11/22	Date: 18/11/22

Drawing Number: FIGURE 4

Revision: P01

Internal Project Number: XXXXXXX

USER: CARR8917 Date: 28/11/22 12:11:00 Filename: P:\GEB\EIG\Gat0097_d_epsom\2000078 NGPH Term Contract\Miles Platting (1424)\10. Gasholder Demolition\3.Drawings\Planning\Demo and Infill\Figure 4 - Proposed Final Site Conditions.dwg