This drawing is protected by copyright and the information contained therein is the property of William McCall.
The drawing must not be copied and the information contained therein may not be used or disclosed without written permission of and in the manner permitted by William McCall.

0 1 2 3 4 5M
Scale 1:50@ A1
0 1 2 3 4 5 6 7 8 9 10M
Scale 1:100@ A1

Existing Side Elevation

Existing Front Elevation

Existing Side Elevation

Proposed Rear Elevation

1:100

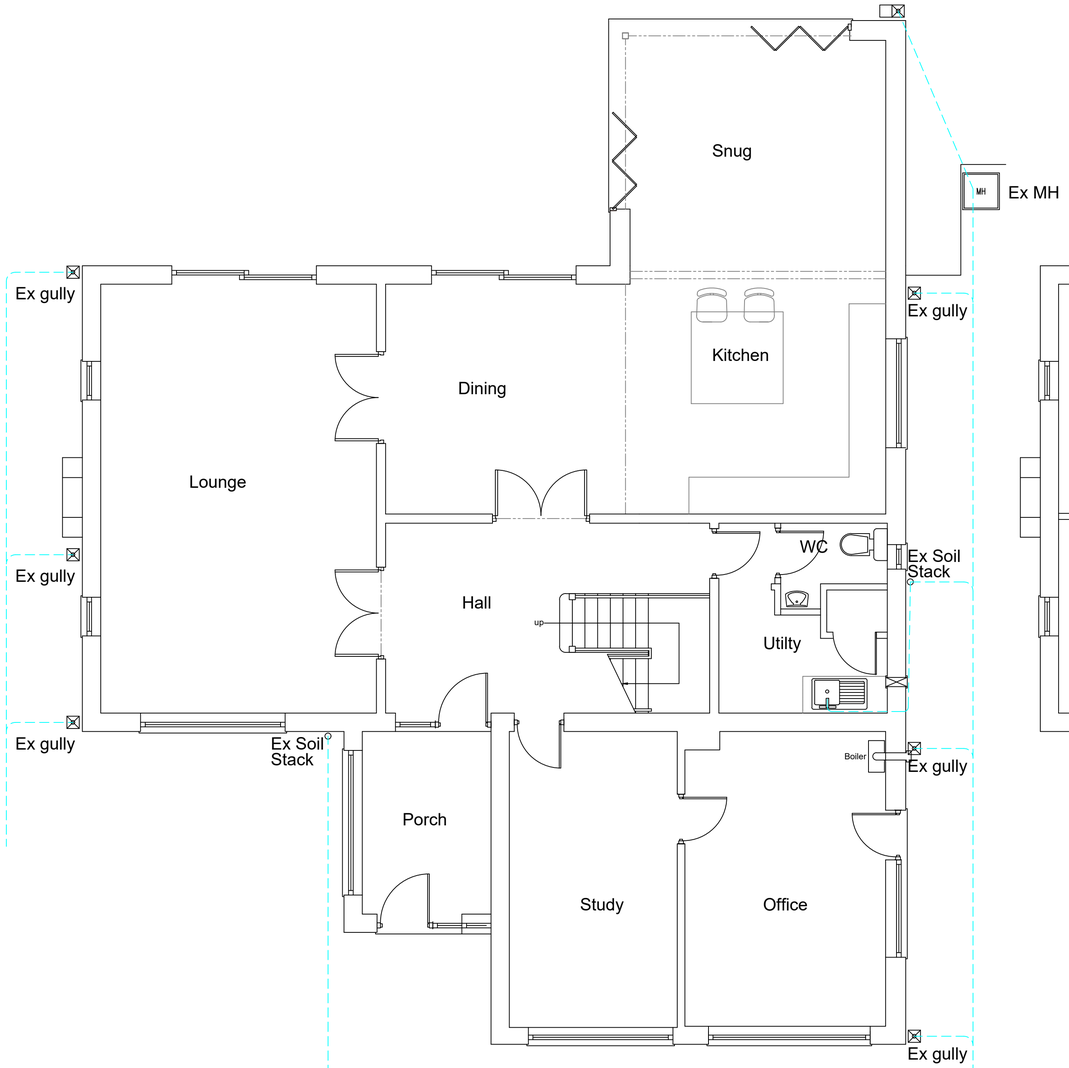

Existing Ground Floor Plan

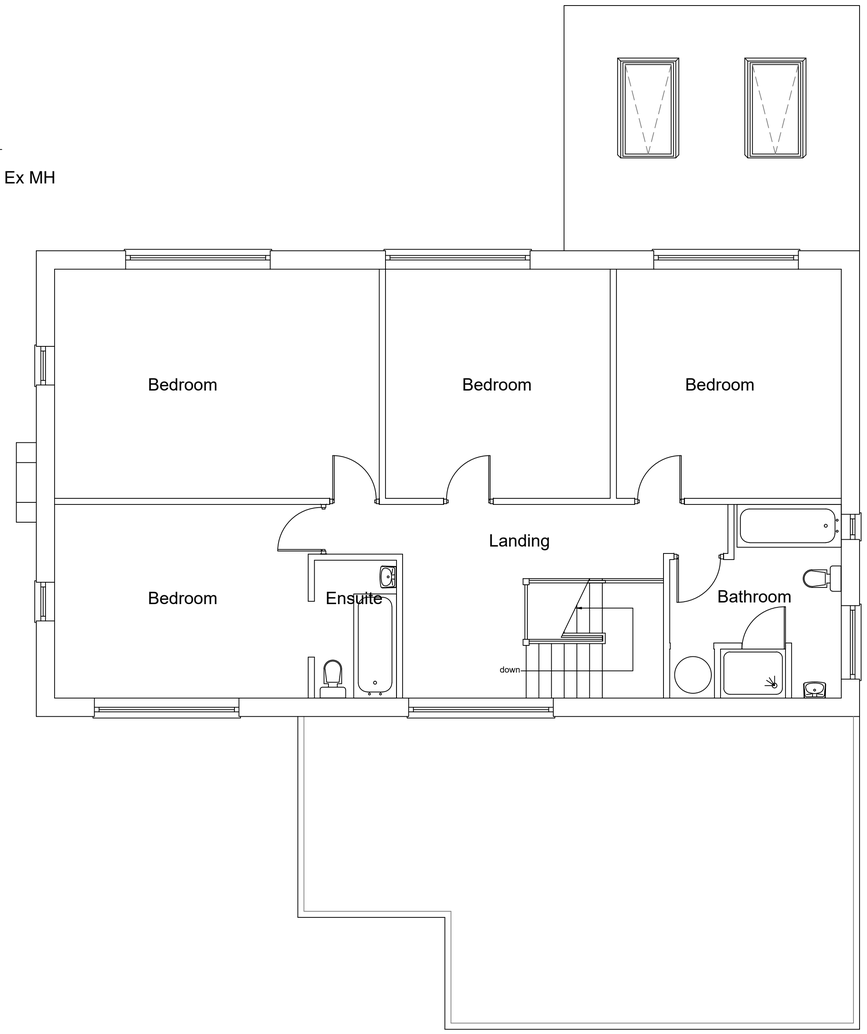

Existing First Floor Plan

1:50

Stage :-	Householder Planning Drawing
Project Title :-	Proposed First Floor Extension and External Amendments to Front Elevation
Drawing Title :-	Existing Plans & Elevations
Client :-	Mr & Mrs Durve
Drwg No :- 12 22 155	1 of 3
Date :-	Nov '22
Rev :-	
Scale :-	1:100 & 1:50@A1
Drawn:-	SCM
Checked :-	
Site Address :-	7 Avon Court Didsbury Manchester M20 2QD

The Old Post Room
34 Chew Valley Road
Greenfield
Saddleworth
OL3 7DA
Tel: 01457 871202
www.william-mccall.com | enquiries@william-mccall.com

A1