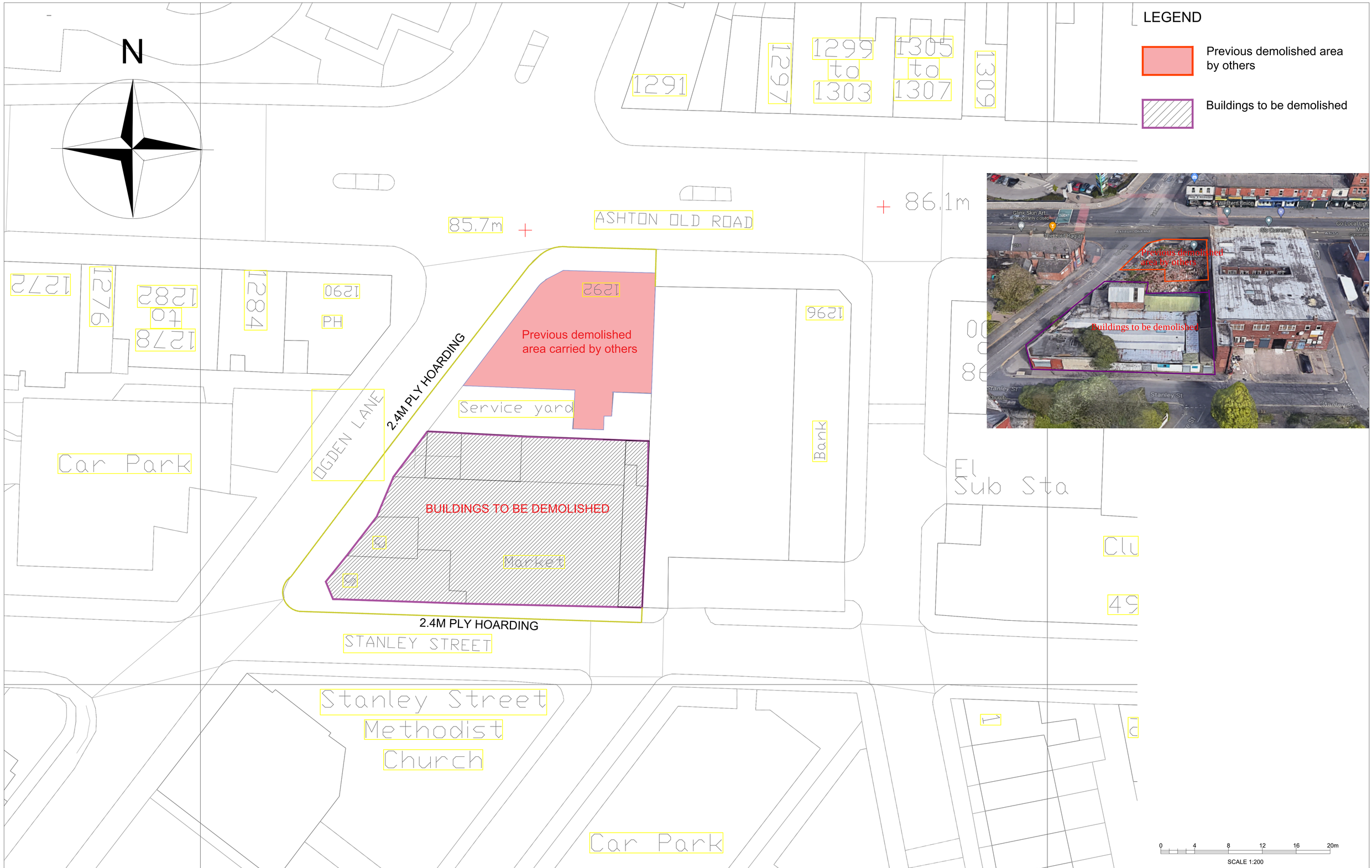

NOTES:

This drawing is the copyright of the Architects and may not be reproduced or used except by written permission. Dimensions must not be scaled from this drawing. The Contractor is to check and verify all building and site dimensions before work is put in hand.

Rev:	Date:	Description:	By
-	-	-	-

North Point

Key / Location Plan:

Sterling
Investment Projects Ltd

A : 121 Tottenham Lane, Crouch End, London, N8 9BJ
A: 32 Tern Road, Hampton Hargate, Peterborough, Cambridgeshire, PE7 8DG
T : 020 3696 6649 I **M :** 07958911868 I **F :** 020 8141 3996
E : admin@sterlingprojects.co.uk

Project:	DEMOLITION OF EXISTING STRUCTURE AND NEW BUILD MIXED USED DEVELOPMENT 1292 ASHTON ROAD, MANCHESTER, M11 1JG		
Client:	JEAN BOSCO, PASCAL MUSABE, & JOHN ADEYEMO	Project No: SIP12920817	Date: NOVEMBER 2022
		Drawing No: AS003	Revision:
Drawing Title:	DEMOLITION PLAN	Drawn: SA	Scale at A1: 1:200
Issue Type:	PLANNING	Checked: JB	Scale at A3:

This drawing is the copyright of Sterling Investment Projects Ltd