PROPOSED EAST FACING ELEVATION
1:100 @ A3

PROPOSED NORTH FACING ELEVATION
1:100 @ A3

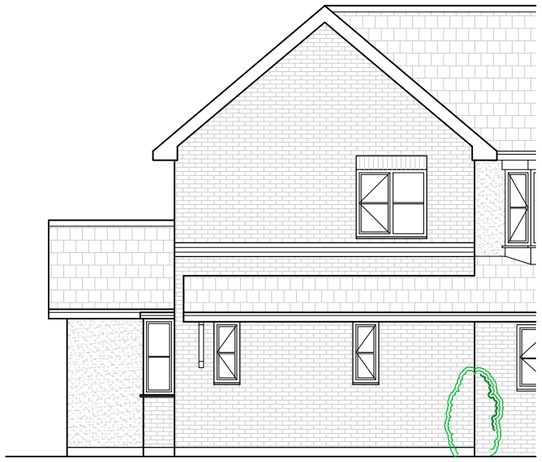

PROPOSED WEST FACING ELEVATION
1:100 @ A3

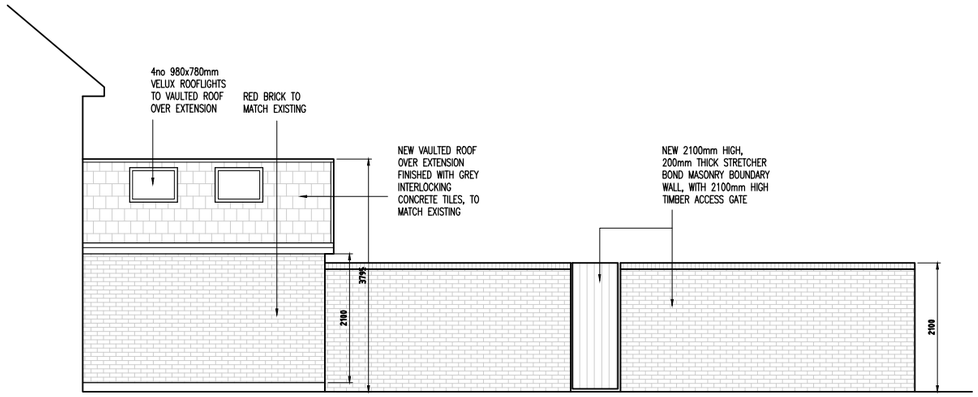

PROPOSED SOUTH FACING ELEVATION
1:100 @ A3

0 2 4 6 8 10m
1:100

Rev	Amendments	Date	Ints
C4	Extension reduced by 1m	22.12.22	MG
C3	Alterations after planning consulatnt queries	18.11.22	MG
C2	Alterations after planning consulatnt queries	14.11.22	MG
C1	Alterations to elevation titles	10.11.22	MG

Mark Gordon Design + Associates

Project
2 WORTHINGTON STREET
MOSTON, M40 0BB

Drawing Title
PROPOSED ELEVATIONS

Drawn TW	Checked _
Date SEP 2022	Scale@A3 1 : 100
Drawing No. 2WS/203/BR	Rev. C4