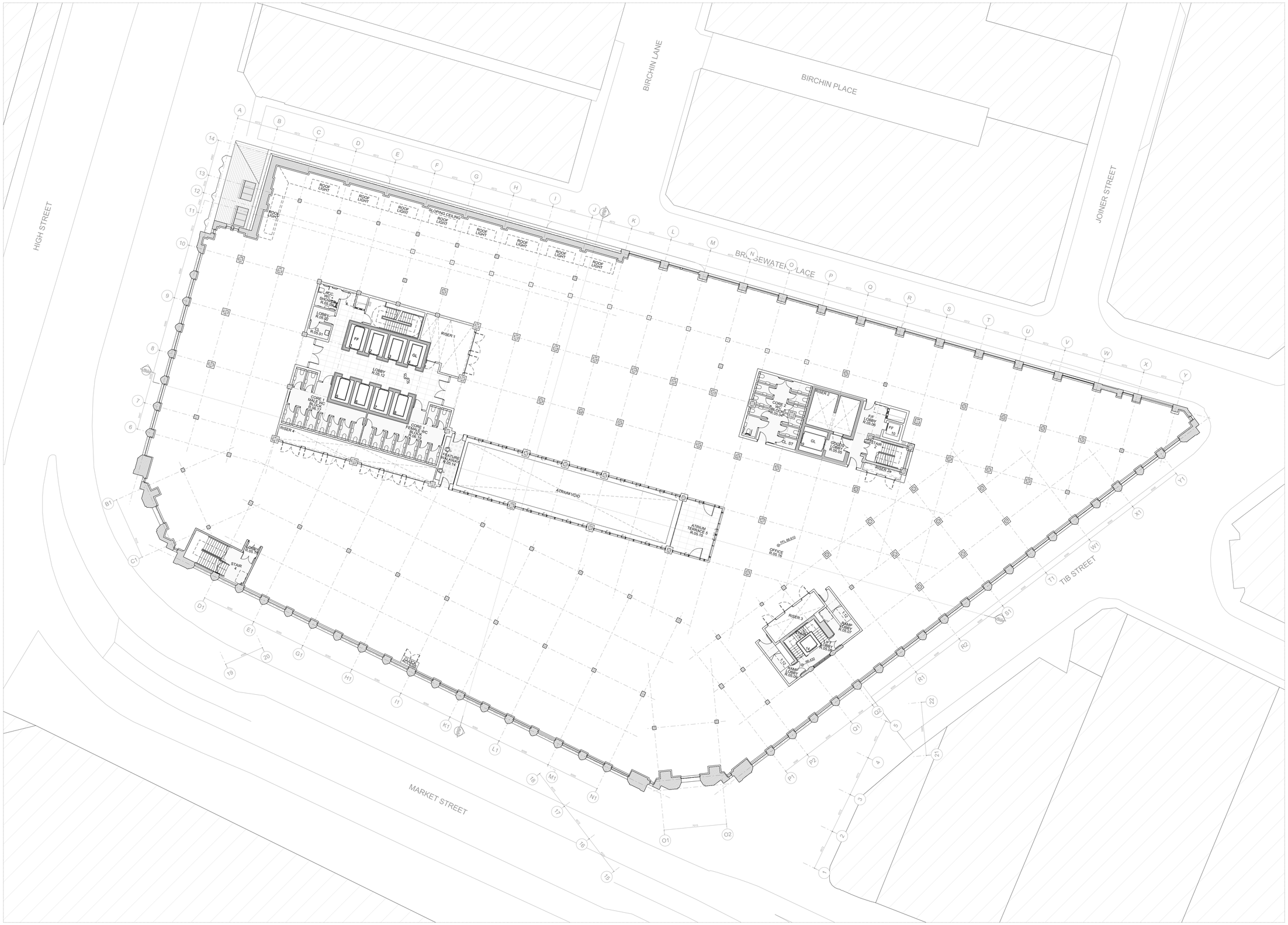


NOTES / REVISION

0 2 4 6 8 10

N

PROJECT
**RYLANDS BUILDING, MANCHESTER**

CLIENT
**CD9 PROPERTIES (MANCHESTER) LTD**

TITLE
PROPOSED PLAN FIFTH FLOOR
- NON MATERIAL AMENDMENT

| SCALE | DATE |
|---|---|
| 1:200@A1<br>1:400@A3 | APR 2023 |

| JOB No | DWG No | REV |
|---|---|---|
| 1526 | AL[05]1218 | * |

ISSUE FOR
PLANNING DOCUMENT


**JEFFREY BELL** ARCHITECTS

Jeffrey Bell Architects
3 Cobourg Street
off Fairfield Street
Manchester
M1 3GY

t +44 [0]161 228 0651
e studio@jeffreybellarchitects.co.uk



© JEFFREY BELL ARCHITECTS
the copy right in this drawing is vested in Jeffrey Bell Architects and no license or assignment of any kind has been, or is, granted to any third party whether by provision of copies or originals of the drawings or otherwise unless otherwise agreed in writing


DO NOT SCALE FROM THIS DRAWING
the contractor shall check and verify all dimensions on site and report any discrepancies in writing to Jeffrey Bell Architects before proceeding with the work

FOR ELECTRONIC DATA ISSUE
electronic data / drawings are issued as 'read only' and should not be interrogated for measurement, all dimensions and levels should be read only from those values stated in text on the drawing