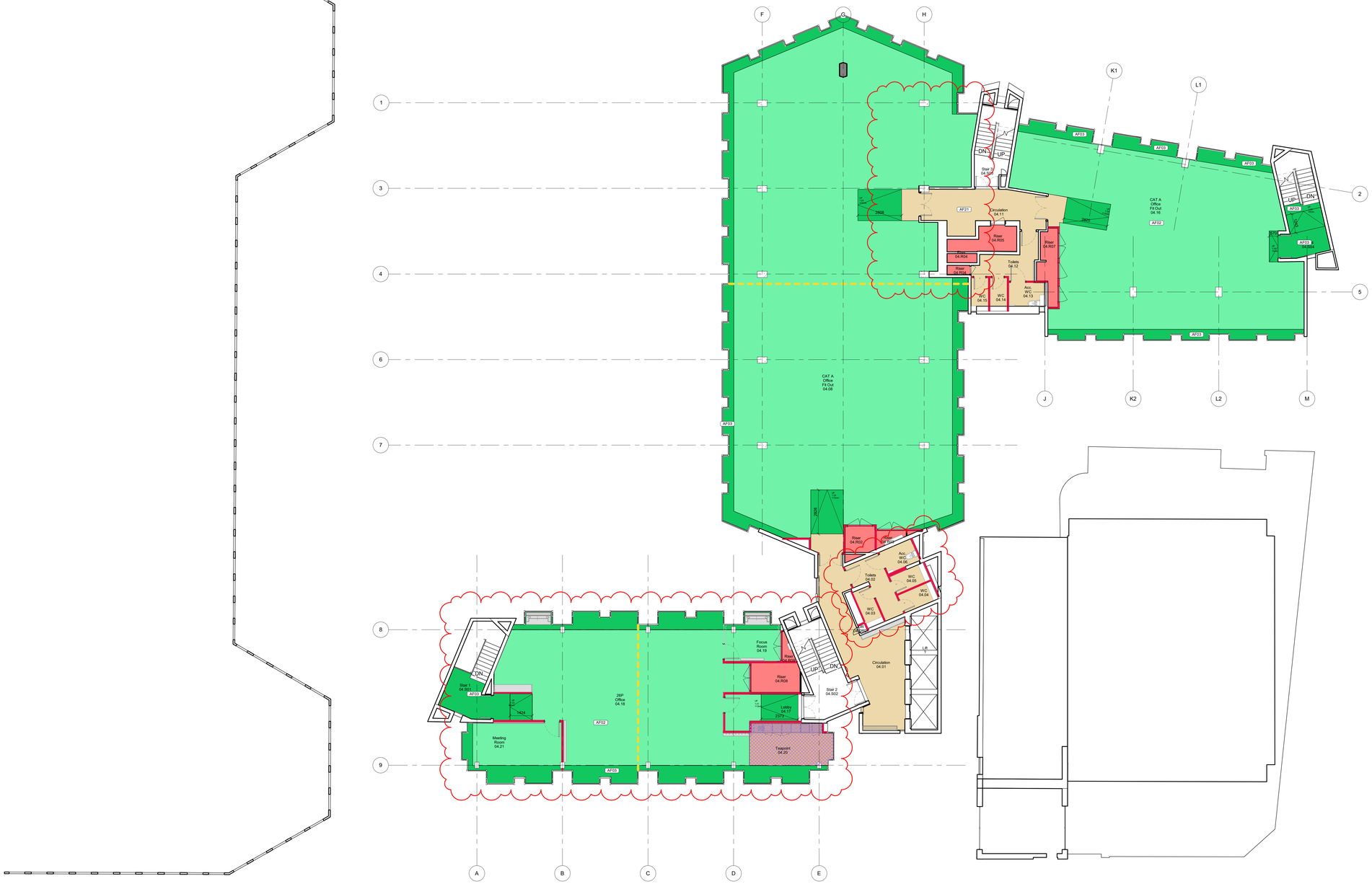


33 Series
Access Floors

Raised Access Floor system(s)

Specialist

SER / MER / CER / Plant rooms (Anti-Static solutions)

AF01 K41/131
SER Raised Access Floor

Standard

AF02 K41/131
Standard Raised Access Floor

AF03 K41/131
Raised Access Floor - Inaccessible

Screed(s)

Catering / Wet Areas / Teapoints* (if applicable)

AF11 M10/131
Screed on Void Former

AF12 M10/131
Self Leveling Screed

Existing/Basebuild

AF81
Basebuild Floor Buildup

Other Systems

AF21
Metal Grating

AF22
Concrete Infill

Other Constraints

Bunding
Area requiring underfloor bunding

Slab to Slab/Ceiling wall system(s)

Joinery
Refer to 70 series for more information

Fire

Fire cavity barrier beneath raised floor & above ceiling

Fire cavity barrier beneath raised floor only

A0

© COPYRIGHT
The copyright in this drawing is vested in Sheppard Robson and no license or assignment of any kind has been, or is, granted to any third party whether by provision of copies or originals or otherwise unless agreed in writing.

DO NOT SCALE FROM THIS DRAWING
The contractor shall check and verify all dimensions on site and report any discrepancies in writing to Sheppard Robson before proceeding work

FOR ELECTRONIC DATA ISSUE
Electronic Data / drawings are issued as "read only" and should not be interrogated for measurement. All dimensions and levels should read, only from those values stated in text on the drawing.

GENERAL NOTES:

AREAS NOT IN SCOPE

NOTES:

- Refer to 29XXX series for Fire Strategy
- Refer to 333XX series for Setting Out
- Refer to 336XX series for Details
- Refer to 433XX Series for Floor Finishes Scoping
- Refer to 434XX series for Floor Finishes Setting Out
- Refer to 436XX series for Floor Finishes Details
- Floor voids vary over floors, refer base building/existing information
- Raised access floor installer to suggest locations of oversized tiles
- All Raised Access Floor set outs for SER & CER rooms to be coordinated with AV/IT consultants
- Allow for new tiles where existing tiles are unsuitable or damaged
- RAF to run below all joinery
- Skirting/cove trims shown is approximate locations, to be coordinated with MEP and SE
- Setting-out / clear levels a zone may be compromised by uneven substrate. Level survey required.

To be read in conjunction with:
- NBS Specification
- Fire consultant's report
- Acoustic consultants report - Refer to for accustic barrier requirements

- All dimensions to be checked on site and any discrepancies to be highlighted prior to construction

AF CODES:
- AF01-10 RAF - Specialist/Standard
- AF11-20 Screed(s)
- AF81-90 Existing/Basebuild

AF TYPE EXPLANATION:

Type:
01, 02...

AFXX

Package Identifier:

REV.	DATE	AMENDMENT
P01	26.04.2022	Stage 3 issue
P02	22.08.2022	Issued for Stage 4
P03	13.01.2022	Updated inline with serviced office changes

NOTES

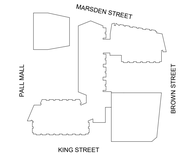
- Please note that there are areas with limited access. Some areas may differ from the survey information. Structural Slab not surveyed, dimensions to be checked on site prior to construction. Proposals subject to detailed site investigation and opening up works.

- All dimensions to be checked on site and any discrepancies to be highlighted prior to construction.

- Pall Mall Court is Grade II Listed. If in doubt about any element of the works, please consult the Architect before proceeding. Any proposed works that deviate from this drawing are to be reviewed by the Architect prior to carrying out these works.

- Special care to be taken when working adjacent to heritage features such as mosaic tiles or brick floors to stair cores, so as not to disturb or damage these features. Ensure adjacent elements are not damaged.

KEYPLAN



CLIENT
Bruntwood Works

bruntwood Works

ID:SR
SHEPPARD ROBSON
27th Floor City Tower Piccadilly Plaza Manchester M1 4BT
T: +44 (0)161 233 8900 E: enquiries@sheppardrobson.com

PROJECT
Pall Mall Court

SCALE@A0	DATE	ORIGINATOR	CHECKED	AUTHORISED
1 : 100	13.01.2022	SM	EG	ML

Access Floors
- Level 04 Plan

STATUS	PURPOSE FOR ISSUE	SR NO.
S3	For Review and Comment	6911

DRAWING NO.
6911 - IDSR - XX - 04 - DR - I - 33204

REV.
P03