V 1.8

Reproduced by permission of Ordnance Survey on behalf of the Controller of Her Majesty's Stationery Office All rights reserved. © Crown Copyright licence no. 100022432

SITE AREA PLAN

Scale 1:50,000

0 1:50,000 1km 2

SITE PHOTOGRAPH

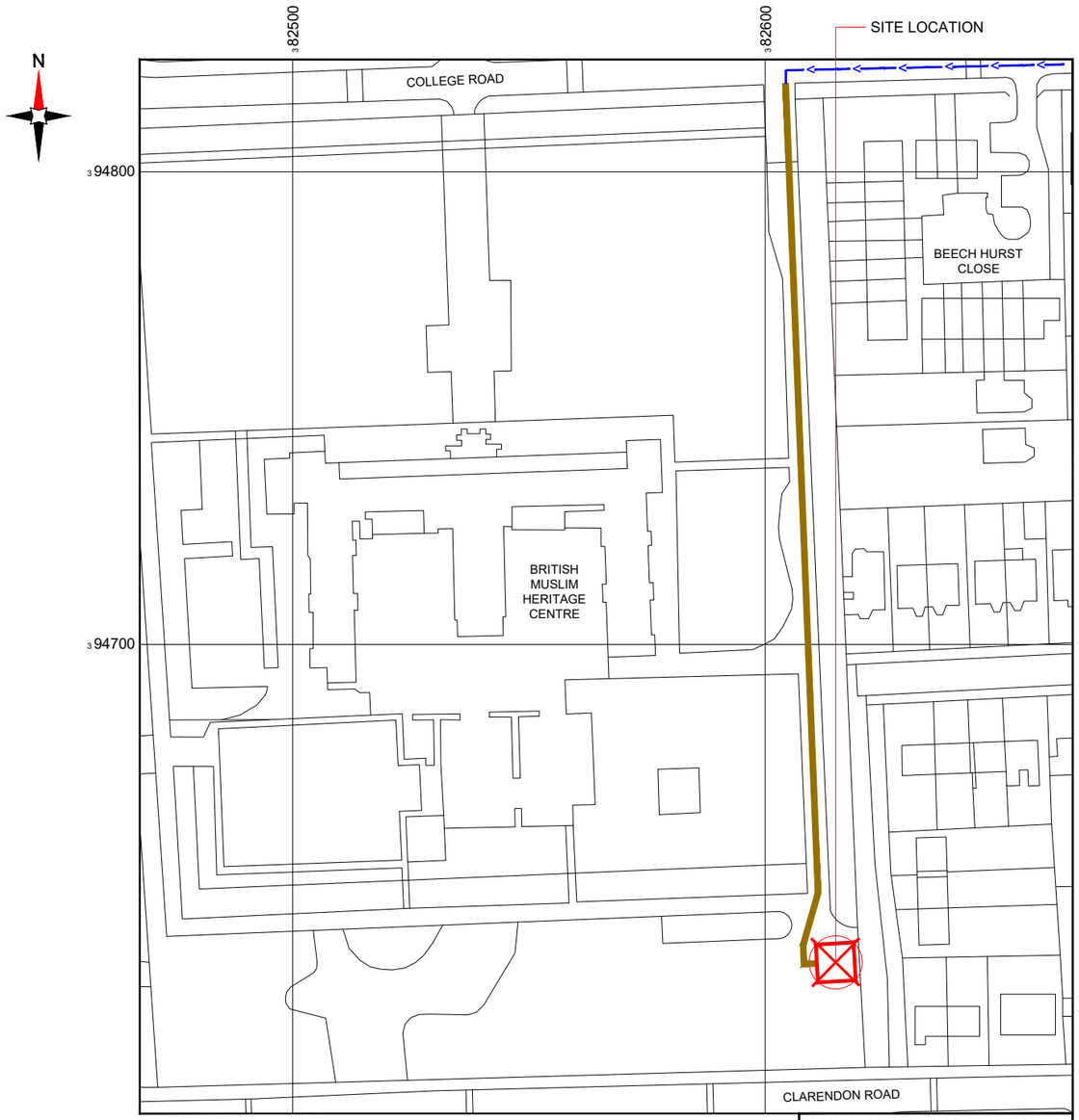

NGR E: 382616 N: 394633

Reproduced by permission of Ordnance Survey on behalf of the Controller of Her Majesty's Stationery Office All rights reserved. © Crown Copyright licence no. 100022432

SITE LOCATION PLAN

Scale 1:1250

0 1:1250 25m 50

GOOGLE MAPS QR CODE

GOOGLE MAP - Hyperlink to map of the site

GOOGLE STREETVIEW - Hyperlink to streetview of the site

NOTES:

1. ALL DIMENSIONS IN MM UNLESS OTHERWISE NOTED.

From M60 junction 5 take the A5103 towards Manchester. Turn left onto the A6010. Take the sixth right onto Withington Road. Take the sixth left onto College Road. The entrance to the British Muslim Heritage Centre is approx 400m on the left. The site is located to the rear of the main building.

Site Provider's Property Boundary:

Access Route To Site:

Access Route:

Master:	MBNL / EE / H3G:	Project:	Purpose of Issue:	Issue:
M003	MBNL	NTQ	Planning	C
Date: 16/09/2021		Revision / Upgrade Description: Compound size reduced & moved due to SP request		
Drawn: D.PARTON				
Checked: A.FANNING				
Approved: P.CONVERY				
Master:	MBNL / EE / H3G:	Project:	Purpose of Issue:	Issue:
M002	MBNL	NTQ	Planning	B
Date: 13/07/21		Revision / Upgrade Description: Minor Amendments		
Drawn: D.PARTON				
Checked: A.FANNING				
Approved: P.CONVERY				
Master:	MBNL / EE / H3G:	Project:	Purpose of Issue:	Issue:
M001	MBNL	NTQ	Planning	A
Date: 29/06/21		Revision / Upgrade Description: First Issue		
Drawn: J. BOOTE				
Checked: J. STOCKDALE				
Approved: J. STOCKDALE				

Hutchison 3G UK Limited
Star House, 20 Grenfell Road
Maidenhead, SL6 1EH
Tel: 01628 765 000
Fax: 01628 765 001
H3G Base Station Information line: 0845 6043000
Available 8am-8pm Monday to Friday

Hatfield Business Park
Hatfield
Hertfordshire
AL10 9BW
Tel: 01707 315000
Fax: 01707 319001

MBNL
Mobile Broadband Network Limited
Sixth Floor, Thames Tower, Station Road, Reading, RG1 1LX

Design Consultant & Principal Contractor:
WHP Telecoms
Unit 1 Maple Park,
Low Fields Avenue, Leeds
LS12 6HH
Tel: 01133023550
e-mail: info@whptelecoms.com

Site Name: BRITISH MUSLIM HERITAGE CENTRE

Site ID: 1636575

Address: BRITISH MUSLIM HERITAGE CENTRE, COLLEGE ROAD, WHALLEY RANGE, MANCHESTER, GREATER MANCHESTER, M16 8BP

Title: 002 SITE LOCATION PLAN

Project: NTQ

Purpose of Issue: GENERAL ARRANGEMENT

EE Cell ID:	MBNL Cell ID:	3UK Cell ID:
79780	MAN430	-

Master Drawing No: 1636575_MAN430_79780_-_M003

Issue: C

V 1.8

Asset Reference	Asset Description:	Asset Status:	Antenna / Dish / MHA / RRU / Equipment Access Description:	Asset Reference	Asset Description:	Asset Status:	Antenna / Dish / MHA / RRU / Equipment Access Description:
A1-A2	Antenna	Proposed	MEWP access only	AMPA1-6	MHA	Proposed	MEWP access only
B1-B2	Antenna	Proposed	MEWP access only	AMPB1-6	MHA	Proposed	MEWP access only
C1-C2	Antenna	Proposed	MEWP access only	AMPC1-6	MHA	Proposed	MEWP access only
CAB1-7	Cabinet	Proposed	Unrestricted access	BB1-8	BOB Bottom	Proposed	Unrestricted access
TD1	Dish	Proposed	MEWP access only	AR1-12	Active Router	Proposed	MEWP access only
TD2	Dish	Proposed	MEWP access only	PR1-18	Passive Router	Proposed	MEWP access only
				RRU BTM 1-30	RRU Ground Level	Proposed	Unrestricted access

NOTES:

1. ALL DIMENSIONS IN MM UNLESS OTHERWISE NOTED.

SHARED CONFIGURATION SITE	
RF CONFIG	H2b

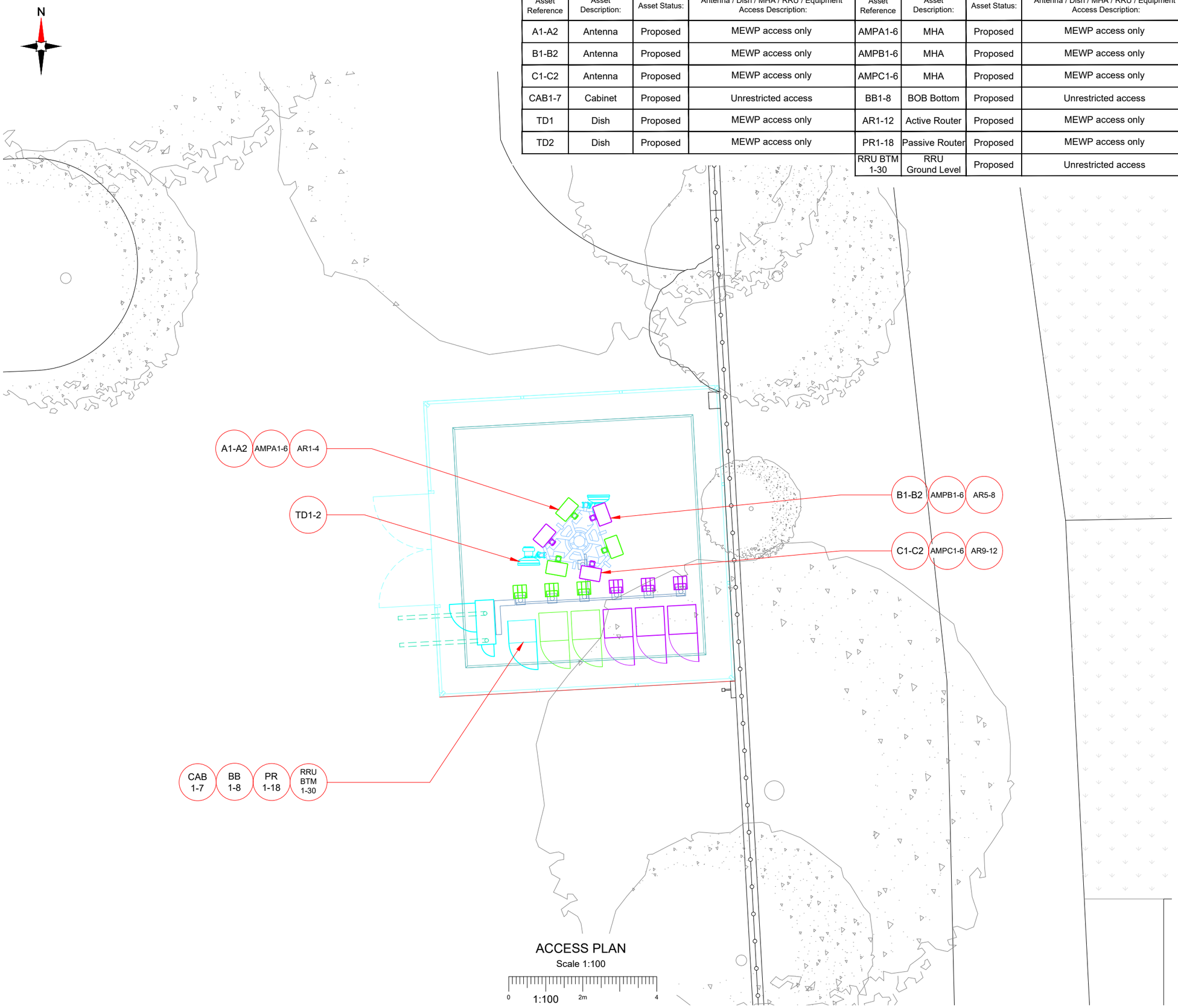

ACCESS PLAN
Scale 1:100
0 1:100 2m 4

Master:	MBNL / EE / H3G:	Project:	Purpose of Issue:	Issue:
M003	MBNL	NTQ	Planning	C
Date: 16/09/2021		Revision / Upgrade Description: Compound size reduced & moved due to SP request		
Drawn: D.PARTON				
Checked: A.FANNING				
Approved: P.CONVERY				
Master:	MBNL / EE / H3G:	Project:	Purpose of Issue:	Issue:
M002	MBNL	NTQ	Planning	B
Date: 13/07/21		Revision / Upgrade Description: Minor Amendments		
Drawn: D.PARTON				
Checked: A.FANNING				
Approved: P.CONVERY				
Master:	MBNL / EE / H3G:	Project:	Purpose of Issue:	Issue:
M001	MBNL	NTQ	Planning	A
Date: 29/06/21		Revision / Upgrade Description: First Issue		
Drawn: J. BOOTE				
Checked: J. STOCKDALE				
Approved: J. STOCKDALE				

Hutchison 3G UK Limited
Star House, 20 Grenfell Road
Maidenhead, SL6 1EH
Tel: 01628 765 000
Fax: 01628 765 001
H3G Base Station Information line:
0845 6043000
Available 8am-8pm Monday to Friday

Hatfield Business Park
Hatfield
Hertfordshire
AL10 9BW
Tel: 01707 315000
Fax: 01707 319001

MBNL
Mobile Broadband Network Limited
Sixth Floor, Thames Tower, Station Road, Reading, RG1 1LX

Design Consultant & Principal Contractor:
WHP Telecoms
Unit 1 Maple Park,
Low Fields Avenue, Leeds
LS12 6HH
Tel: 01133023550
e-mail: info@whptelecoms.com

Site Name:
BRITISH MUSLIM HERITAGE CENTRE

Site ID:
1636575

Address:
BRITISH MUSLIM HERITAGE CENTRE,
COLLEGE ROAD,
WHALLEY RANGE, MANCHESTER,
GREATER MANCHESTER,
M16 8BP

Title:
003 ACCESS PLAN

Project:
NTQ

Purpose of Issue:
GENERAL ARRANGEMENT

EE Cell ID:	MBNL Cell ID:	3UK Cell ID:
79780	MAN430	-

Master Drawing No:	Issue:
1636575_MAN430_79780_-_M003	C

V 1.8

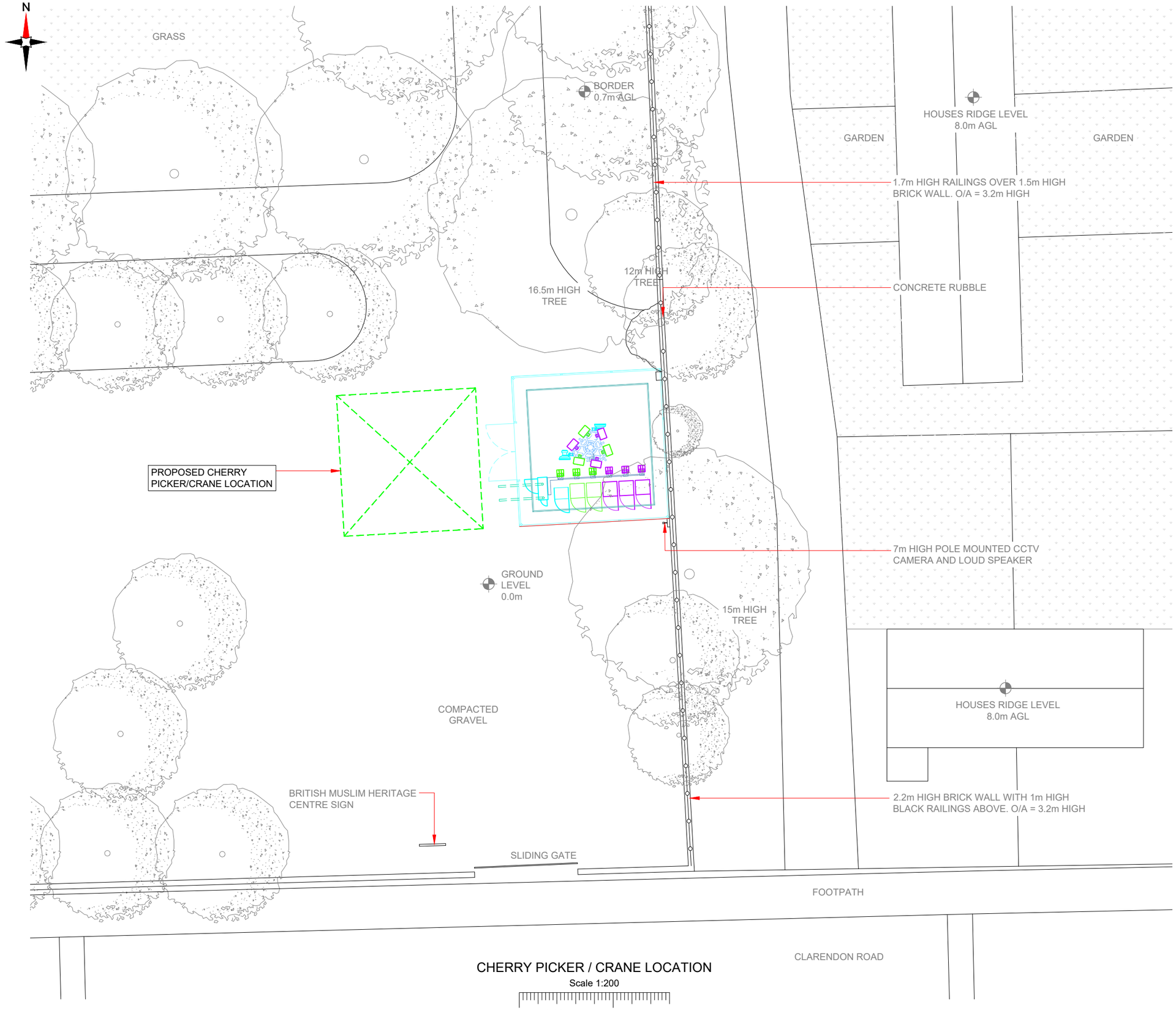

CHERRY PICKER / CRANE LOCATION

Scale 1:200

0 1:200 5m 8

NOTES:

1. ALL DIMENSIONS IN MM UNLESS OTHERWISE NOTED.

PROPOSED CRANE OR CHERRY PICKER LOCATION:

Master:	MBNL / EE / H3G:	Project:	Purpose of Issue:	Issue:
M003	MBNL	NTQ	Planning	C
Date: 16/09/2021		Revision / Upgrade Description: Compound size reduced & moved due to SP request		
Drawn: D.PARTON				
Checked: A.FANNING				
Approved: P.CONVERY				
Master:	MBNL / EE / H3G:	Project:	Purpose of Issue:	Issue:
M002	MBNL	NTQ	Planning	B
Date: 13/07/21		Revision / Upgrade Description: Minor Amendments		
Drawn: D.PARTON				
Checked: A.FANNING				
Approved: P.CONVERY				
Master:	MBNL / EE / H3G:	Project:	Purpose of Issue:	Issue:
M001	MBNL	NTQ	Planning	A
Date: 29/06/21		Revision / Upgrade Description: First Issue		
Drawn: J. BOOTE				
Checked: J. STOCKDALE				
Approved: J. STOCKDALE				

Hutchison 3G UK Limited
Star House, 20 Grenfell Road
Maidenhead, SL6 1EH
Tel: 01628 765 000
Fax: 01628 765 001

H3G Base Station Information line:
0845 6043000
Available 8am-8pm Monday to Friday

Hatfield Business Park
Hatfield
Hertfordshire
AL10 9BW

Tel: 01707 315000
Fax: 01707 319001

MBNL
Mobile Broadband Network Limited
Sixth Floor, Thames Tower, Station Road, Reading, RG1 1LX

Design Consultant & Principal Contractor:

WHP Telecoms
Unit 1 Maple Park,
Low Fields Avenue, Leeds
LS12 6HH

Tel: 01133023550
e-mail: info@whptelecoms.com

Site Name:
BRITISH MUSLIM HERITAGE CENTRE

Site ID:
1636575

Address:
BRITISH MUSLIM HERITAGE CENTRE,
COLLEGE ROAD,
WHALLEY RANGE, MANCHESTER,
GREATER MANCHESTER,
M16 8BP

Title:
005 CHERRY PICKER & CRANE LOCATION

Project:
NTQ

Purpose of Issue:
GENERAL ARRANGEMENT

EE Cell ID:	MBNL Cell ID:	3UK Cell ID:
79780	MAN430	-

Master Drawing No: 1636575_MAN430_79780_-_M003

Issue: C

V 1.8

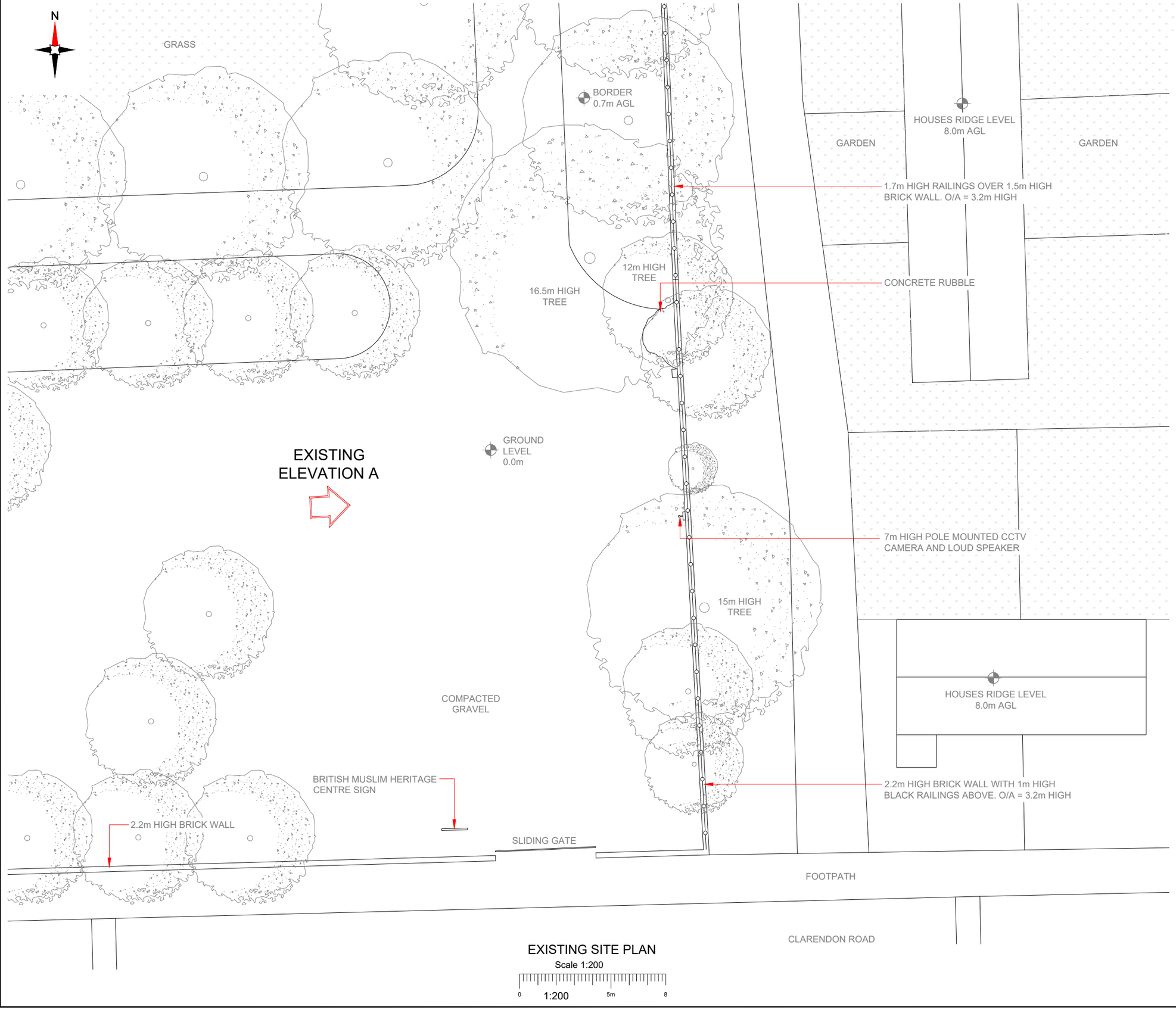

EXISTING SITE PLAN

Scale 1:200

0 1:200 5m 8

NOTES:

1. ALL DIMENSIONS IN MM UNLESS OTHERWISE NOTED.

Master:	MBNL / EE / H3G:	Project:	Purpose of Issue:	Issue:
M003	MBNL	NTQ	Planning	C
Date: 16/09/2021		Revision / Upgrade Description: Compound size reduced & moved due to SP request		
Drawn: D.PARTON				
Checked: A.FANNING				
Approved: P.CONVERY				
Master:	MBNL / EE / H3G:	Project:	Purpose of Issue:	Issue:
M002	MBNL	NTQ	Planning	B
Date: 13/07/21		Revision / Upgrade Description: Minor Amendments		
Drawn: D.PARTON				
Checked: A.FANNING				
Approved: P.CONVERY				
Master:	MBNL / EE / H3G:	Project:	Purpose of Issue:	Issue:
M001	MBNL	NTQ	Planning	A
Date: 29/06/21		Revision / Upgrade Description: First Issue		
Drawn: J. BOOTE				
Checked: J. STOCKDALE				
Approved: J. STOCKDALE				

Hutchison 3G UK Limited
Star House, 20 Grenfell Road
Maidenhead, SL6 1EH
Tel: 01628 765 000
Fax: 01628 765 001

H3G Base Station Information line:
0845 6043000
Available 8am-8pm Monday to Friday

Hatfield Business Park
Hatfield
Hertfordshire
AL10 9BW

Tel: 01707 315000
Fax: 01707 319001

MBNL
Mobile Broadband Network Limited
Sixth Floor, Thames Tower, Station Road, Reading, RG1 1LX

Design Consultant & Principal Contractor:
WHP Telecoms
Unit 1 Maple Park,
Low Fields Avenue, Leeds
LS12 6HH

Tel: 01133023550
e-mail: info@whptelecoms.com

Site Name:
BRITISH MUSLIM HERITAGE CENTRE

Site ID:
1636575

Address:
BRITISH MUSLIM HERITAGE CENTRE,
COLLEGE ROAD,
WHALLEY RANGE, MANCHESTER,
GREATER MANCHESTER,
M16 8BP

Title:
100 EXISTING SITE PLAN

Project:
NTQ

Purpose of Issue:
GENERAL ARRANGEMENT

EE Cell ID:	MBNL Cell ID:	3UK Cell ID:
79780	MAN430	-

Master Drawing No: 1636575_MAN430_79780_-_M003

Issue: C

V 1.8

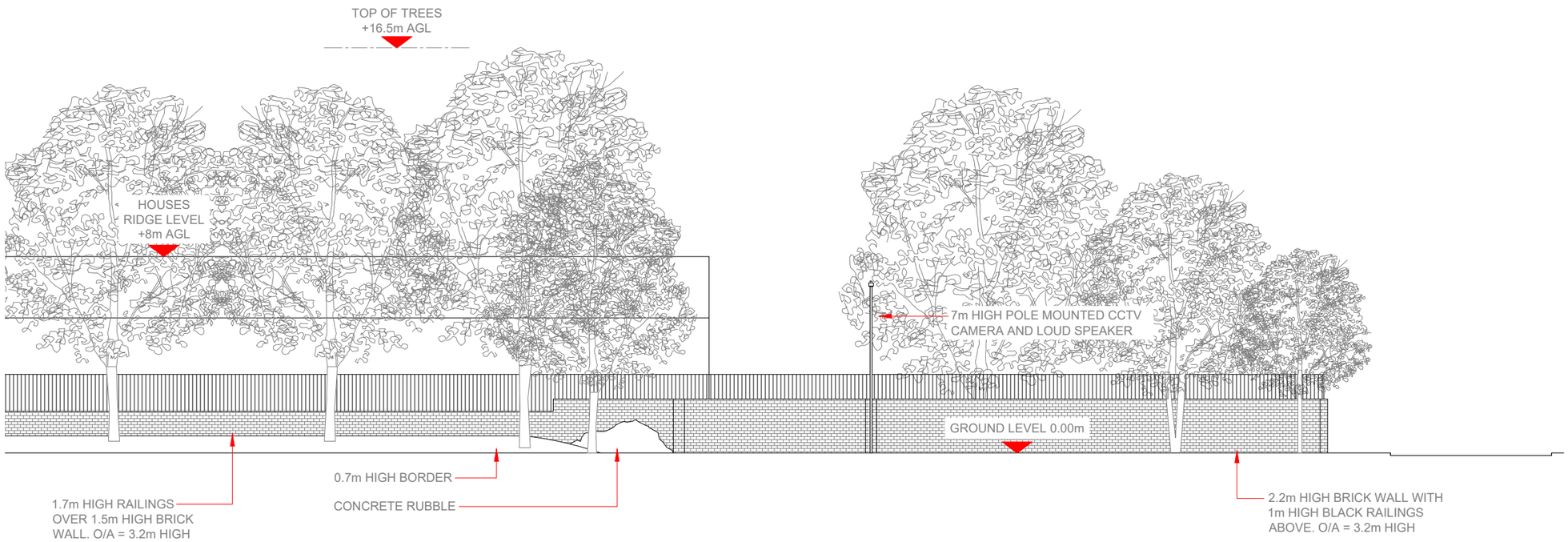

EXISTING ELEVATION A

Scale 1:200

0 1:200 5m 8

100mm 50mm 10mm

NOTES:

1. ALL DIMENSIONS IN MM UNLESS OTHERWISE NOTED.

Master:	MBNL / EE / H3G:	Project:	Purpose of Issue:	Issue:
M003	MBNL	NTQ	Planning	C
Date: 16/09/2021		Revision / Upgrade Description: Compound size reduced & moved due to SP request		
Drawn: D.PARTON				
Checked: A.FANNING				
Approved: P.CONVERY				
Master:	MBNL / EE / H3G:	Project:	Purpose of Issue:	Issue:
M002	MBNL	NTQ	Planning	B
Date: 13/07/21		Revision / Upgrade Description: Minor Amendments		
Drawn: D.PARTON				
Checked: A.FANNING				
Approved: P.CONVERY				
Master:	MBNL / EE / H3G:	Project:	Purpose of Issue:	Issue:
M001	MBNL	NTQ	Planning	A
Date: 29/06/21		Revision / Upgrade Description: First Issue		
Drawn: J. BOOTE				
Checked: J. STOCKDALE				
Approved: J. STOCKDALE				

Hutchison 3G UK Limited
Star House, 20 Grenfell Road
Maidenhead, SL6 1EH
Tel: 01628 765 000
Fax: 01628 765 001

H3G Base Station Information line:
0845 6043000
Available 8am-8pm Monday to Friday

Hatfield Business Park
Hatfield
Hertfordshire
AL10 9BW

Tel: 01707 315000
Fax: 01707 319001

Mobile Broadband Network Limited
Sixth Floor, Thames Tower, Station Road, Reading, RG1 1LX

Design Consultant & Principal Contractor:

WHP Telecoms
Unit 1 Maple Park,
Low Fields Avenue, Leeds
LS12 6HH

Tel: 01133023550
e-mail: info@whptelecoms.com

Site Name:
BRITISH MUSLIM HERITAGE CENTRE

Site ID:
1636575

Address:
BRITISH MUSLIM HERITAGE CENTRE,
COLLEGE ROAD,
WHALLEY RANGE, MANCHESTER,
GREATER MANCHESTER,
M16 8BP

Title:
150 EXISTING ELEVATION A

Project:
NTQ

Purpose of Issue:
GENERAL ARRANGEMENT

EE Cell ID:	MBNL Cell ID:	3UK Cell ID:
79780	MAN430	-

Master Drawing No: 1636575_MAN430_79780_-_M003

Issue: C

V 1.8

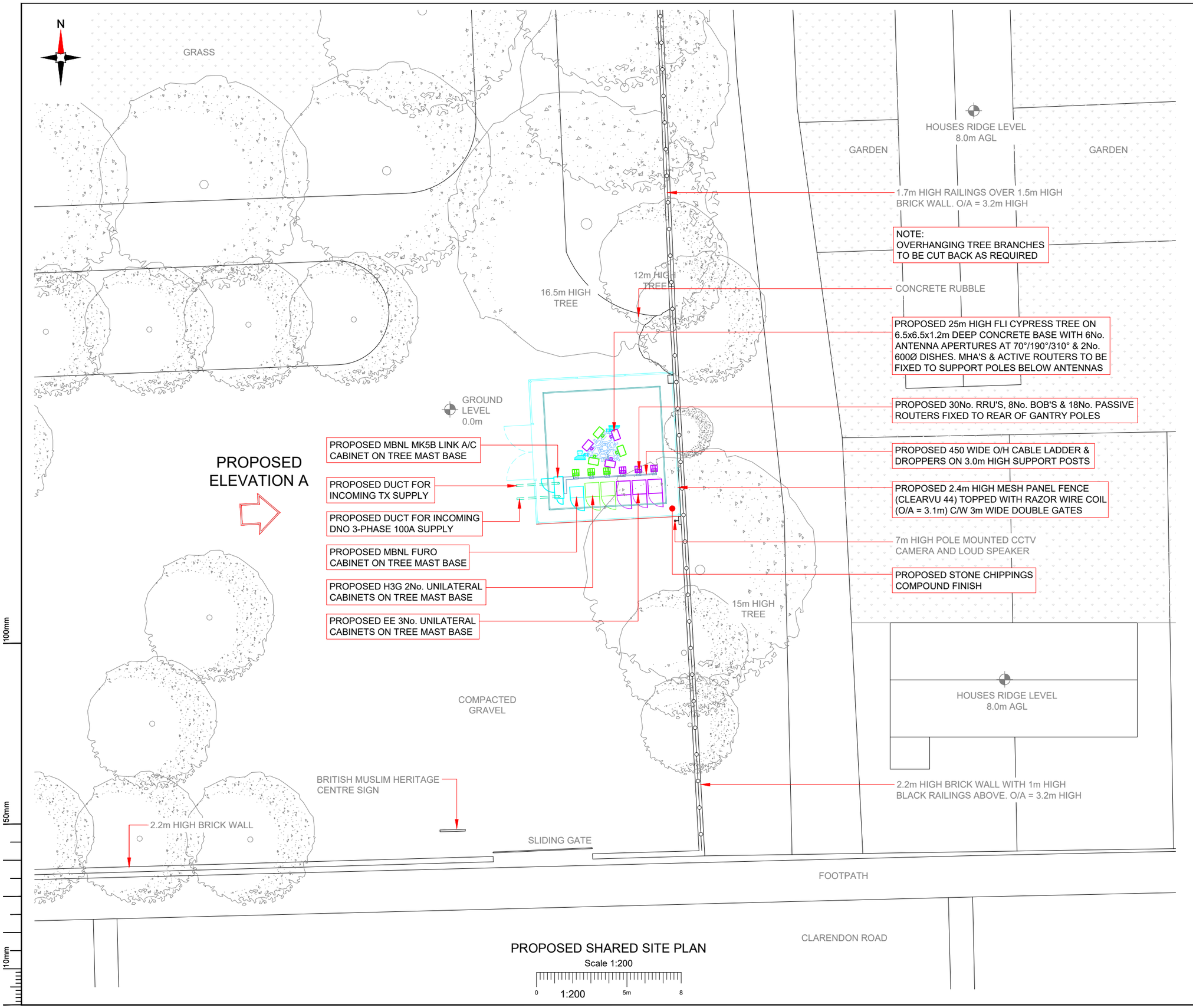

PROPOSED SHARED SITE PLAN

Scale 1:200

0 1:200 5m 8

NOTES:

1. ALL DIMENSIONS IN MM UNLESS OTHERWISE NOTED.

SHARED CONFIGURATION SITE	
RF CONFIG	H2b

Master:	MBNL / EE / H3G:	Project:	Purpose of Issue:	Issue:
M003	MBNL	NTQ	Planning	C
Date: 16/09/2021		Revision / Upgrade Description: Compound size reduced & moved due to SP request		
Drawn: D.PARTON				
Checked: A.FANNING				
Approved: P.CONVERY				
Master:	MBNL / EE / H3G:	Project:	Purpose of Issue:	Issue:
M002	MBNL	NTQ	Planning	B
Date: 13/07/21		Revision / Upgrade Description: Minor Amendments		
Drawn: D.PARTON				
Checked: A.FANNING				
Approved: P.CONVERY				
Master:	MBNL / EE / H3G:	Project:	Purpose of Issue:	Issue:
M001	MBNL	NTQ	Planning	A
Date: 29/06/21		Revision / Upgrade Description: First Issue		
Drawn: J. BOOTE				
Checked: J. STOCKDALE				
Approved: J. STOCKDALE				

Hutchison 3G UK Limited
Star House, 20 Grenfell Road
Maidenhead, SL6 1EH
Tel: 01628 765 000
Fax: 01628 765 001

H3G Base Station Information line:
0845 6043000
Available 8am-8pm Monday to Friday

Hatfield Business Park
Hatfield
Hertfordshire
AL10 9BW

Tel: 01707 315000
Fax: 01707 319001

Mobile Broadband Network Limited
Sixth Floor, Thames Tower, Station Road, Reading, RG1 1LX

Design Consultant & Principal Contractor:

WHP Telecoms
Unit 1 Maple Park,
Low Fields Avenue, Leeds
LS12 6HH

Tel: 01133023550
e-mail: info@whptelecoms.com

Site Name:
BRITISH MUSLIM HERITAGE CENTRE

Site ID:
1636575

Address:
BRITISH MUSLIM HERITAGE CENTRE,
COLLEGE ROAD,
WHALLEY RANGE, MANCHESTER,
GREATER MANCHESTER,
M16 8BP

Title:
200 PROPOSED SHARED SITE PLAN

Project:
NTQ

Purpose of Issue:
GENERAL ARRANGEMENT

EE Cell ID:	MBNL Cell ID:	3UK Cell ID:
79780	MAN430	-

Master Drawing No: 1636575_MAN430_79780_-_M003

Issue: C

V 1.8

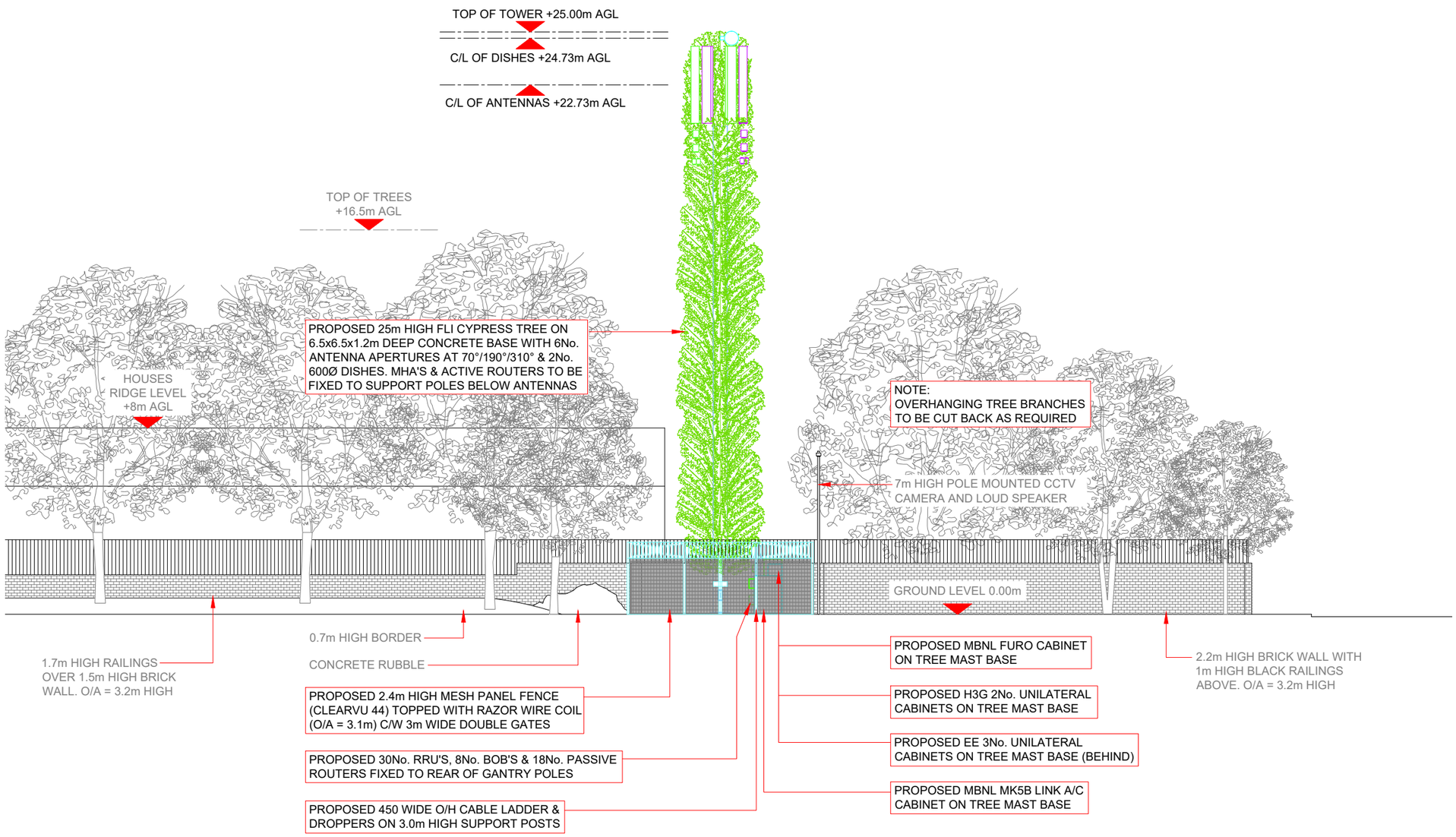

PROPOSED ELEVATION A

Scale 1:200

0 1:200 5m 8

100mm 50mm 10mm

NOTES:

1. ALL DIMENSIONS IN MM UNLESS OTHERWISE NOTED.

SHARED CONFIGURATION SITE	
RF CONFIG	H2b

Master:	MBNL / EE / H3G:	Project:	Purpose of Issue:	Issue:
M003	MBNL	NTQ	Planning	C
Date: 16/09/2021		Revision / Upgrade Description: Compound size reduced & moved due to SP request		
Drawn: D.PARTON				
Checked: A.FANNING				
Approved: P.CONVERY				
Master:	MBNL / EE / H3G:	Project:	Purpose of Issue:	Issue:
M002	MBNL	NTQ	Planning	B
Date: 13/07/21		Revision / Upgrade Description: Minor Amendments		
Drawn: D.PARTON				
Checked: A.FANNING				
Approved: P.CONVERY				
Master:	MBNL / EE / H3G:	Project:	Purpose of Issue:	Issue:
M001	MBNL	NTQ	Planning	A
Date: 29/06/21		Revision / Upgrade Description: First Issue		
Drawn: J. BOOTE				
Checked: J. STOCKDALE				
Approved: J. STOCKDALE				

Hutchison 3G UK Limited
Star House, 20 Grenfell Road
Maidenhead, SL6 1EH
Tel: 01628 765 000
Fax: 01628 765 001
H3G Base Station Information line:
0845 6043000
Available 8am-8pm Monday to Friday

Hatfield Business Park
Hatfield
Hertfordshire
AL10 9BW
Tel: 01707 315000
Fax: 01707 319001

Mobile Broadband Network Limited
Sixth Floor, Thames Tower, Station Road, Reading, RG1 1LX

Design Consultant & Principal Contractor:
WHP Telecoms
Unit 1 Maple Park,
Low Fields Avenue, Leeds
LS12 6HH
Tel: 01133023550
e-mail: info@whptelecoms.com

Site Name:
BRITISH MUSLIM HERITAGE CENTRE

Site ID:
1636575

Address:
BRITISH MUSLIM HERITAGE CENTRE,
COLLEGE ROAD,
WHALLEY RANGE, MANCHESTER,
GREATER MANCHESTER,
M16 8BP

Title:
250 PROPOSED SHARED ELEVATION A

Project:
NTQ

Purpose of Issue:
GENERAL ARRANGEMENT

EE Cell ID:	MBNL Cell ID:	3UK Cell ID:
79780	MAN430	-

Master Drawing No:	Issue:
1636575_MAN430_79780_-_M003	C

V 1.8

Max Configuration Antenna Aperture Schedule & RF Equipment Capacity

Antenna Aperture ID	Antenna Aperture Size (Length x Width x Depth)	Aperture Height C/L	Aperture Max Weight (kg)	Proposed Bearing	Tech:	Operator: Shared/ EE/H3G	Antenna Aperture Coordinates		RRU No. Max Size & Weight L=520mm W=400mm D=150mm Weight=25kg	MHA No. Max Size & Weight L=300mm W=300mm D=150mm Weight=10kg	Main Feeder			BOB Max Size & Weight (300x300x250mm & 5kg)		Active Router No. Max Size & Weight (370x260x150mm & 10kg)	Passive Router No. Max Size & Weight (350x220x150mm & 10kg)
							Eastings	Northings			Size	Length	No.	No. Top	No. Bottom		
A1	3300x550x350mm	22.73m	150kg	70°	2G/3G/4G/5G	EE	-	-	-	3	LDF6-50	30.0m	6	-	2	2	3
A2	3300x550x350mm	22.73m	150kg	70°	3G/4G/5G	H3G	-	-	-	3	LDF6-50	30.0m	6	-	-	2	3
B1	3300x550x350mm	22.73m	150kg	190°	2G/3G/4G/5G	EE	-	-	-	3	LDF6-50	30.0m	6	-	2	2	3
B2	3300x550x350mm	22.73m	150kg	190°	3G/4G/5G	H3G	-	-	-	3	LDF6-50	30.0m	6	-	1	2	3
C1	3300x550x350mm	22.73m	150kg	310°	2G/3G/4G/5G	EE	-	-	-	3	LDF6-50	30.0m	6	-	2	2	3
C2	3300x550x350mm	22.73m	150kg	310°	3G/4G/5G	H3G	-	-	-	3	LDF6-50	30.0m	6	-	1	2	3

NOTE:
THERE MAY BE UP TO 2 ANTENNAS PER APERTURE
SUBJECT TO SITE SPECIFIC RADIO DESIGN

Passive Infrastructure Equipment Capacity

A	B	C
H2b	H2b	H2b

STATUS KEY:

Installed: Existing
Retain: Existing and to remain
Relocate: Existing and to be relocated
Remove: Existing to be removed from site
Proposed: New on site

Master:	MBNL / EE / H3G:	Project:	Purpose of Issue:	Issue:
M003	MBNL	NTQ	Planning	C
Date: 16/09/2021	Drawn: D.PARTON	Checked: A.FANNING	Approved: P.CONVERY	Revision / Upgrade Description: Compound size reduced & moved due to SP request
M002	MBNL	NTQ	Planning	B
Date: 13/07/21	Drawn: D.PARTON	Checked: A.FANNING	Approved: P.CONVERY	Revision / Upgrade Description: Minor Amendments
M001	MBNL	NTQ	Planning	A
Date: 29/06/21	Drawn: J. BOOTE	Checked: J. STOCKDALE	Approved: J. STOCKDALE	Revision / Upgrade Description: First Issue

Hutchison 3G UK Limited
Star House, 20 Grenfell Road
Maidenhead, SL6 1EH
Tel: 01628 765 000
Fax: 01628 765 001
H3G Base Station Information line:
0845 6043000
Available 8am-8pm Monday to Friday

Hatfield Business Park
Hatfield
Hertfordshire
AL10 9BW
Tel: 01707 315000
Fax: 01707 319001

Mobile Broadband Network Limited
Sixth Floor, Thames Tower, Station Road, Reading, RG1 1LX

Design Consultant & Principal Contractor:
WHP Telecoms
Unit 1 Maple Park,
Low Fields Avenue, Leeds
LS12 6HH
Tel: 01133023550
e-mail: info@whptelecoms.com

Site Name:
BRITISH MUSLIM HERITAGE CENTRE

Site ID:
1636575

Address:
BRITISH MUSLIM HERITAGE CENTRE,
COLLEGE ROAD,
WHALLEY RANGE, MANCHESTER,
GREATER MANCHESTER,
M16 8BP

Title:
301 PROPOSED SHARED ANTENNA SCHEDULE & LINE CONFIGURATION

Project:
NTQ

Purpose of Issue:
GENERAL ARRANGEMENT

EE Cell ID:	MBNL Cell ID:	3UK Cell ID:
79780	MAN430	-

Master Drawing No:
1636575_MAN430_79780_-_M003

Issue:
C

100mm
50mm
10mm

V 1.8

Support Structure Schedule

Structure ID	Status	Equipment Description / Type	Structure Manufacturer	Height AGL (m)	Colour (RAL Colour)	Headframe Details	Foundation / Support Grillage / Host Structure Details	Support Bolt Details	MBNL Ref:	Comments
ST1	Proposed	5G CYPRESS TREE	FLI	25m	-	-	6.5m x 6.5m x 1.2m RC base	-	-	TO BE INSTALLED ON A NEW CONCRETE BASE

Equipment Schedule

Equipment ID	Quantity	Status	Equipment Description / Type	Equipment Manufacturer	Dimensions (W x D x H)	Weight (kg)	Colour (RAL Colour)	Material	Location	Power	Power cable length (m)	MBNL Ref:	Comments
CAB1	1	PROPOSED	MK5B LINK AC	-	1200x600x1600	-	GREY	STEEL	OUTDOOR	-	-	-	ON TREE MAST BASE
CAB2	1	PROPOSED	EE/H3G - FURO	ICD	750x600x2100	-	GREY	STEEL	OUTDOOR	-	-	-	ON TREE MAST BASE
CAB3	1	PROPOSED	EE - UNILATERAL	TBC	770x770x2200	-	GREY	STEEL	OUTDOOR	-	-	-	ON TREE MAST BASE
CAB4	1	PROPOSED	EE - UNILATERAL	TBC	770x770x2200	-	GREY	STEEL	OUTDOOR	-	-	-	ON TREE MAST BASE
CAB5	1	PROPOSED	EE - UNILATERAL	TBC	770x770x2200	-	GREY	STEEL	OUTDOOR	-	-	-	ON TREE MAST BASE
CAB6	1	PROPOSED	H3G - UNILATERAL	TBC	770x770x2310	-	GREY	STEEL	OUTDOOR	-	-	-	ON TREE MAST BASE
CAB7	1	PROPOSED	H3G - UNILATERAL	TBC	770x770x2310	-	GREY	STEEL	OUTDOOR	-	-	-	ON TREE MAST BASE

POWER SCHEDULE

Supply Status	Type	Supplier	Supply Type	Location	Comments
PROPOSED	DNO	TBC	3 Phase 100A (69 kVA)	MK5B LINK/AC CABINET	-

STATUS KEY:

Installed: Existing
Retain: Existing and to remain
Relocate: Existing and to be relocated
Remove: Existing to be removed from site
Proposed: New on site

LOCATION KEY:

Outdoor: Located outside
Indoor: Located within an equipment cabin or equipment room
Internal: located inside a cabinet or item of equipment

Master:	MBNL / EE / H3G:	Project:	Purpose of Issue:	Issue:
M003	MBNL	NTQ	Planning	C
Date: 16/09/2021	Revision / Upgrade Description: Compound size reduced & moved due to SP request			
Drawn: D.PARTON	Checked: A.FANNING	Approved: P.CONVERY		
M002	MBNL	NTQ	Planning	B
Date: 13/07/21	Revision / Upgrade Description: Minor Amendments			
Drawn: D.PARTON	Checked: A.FANNING	Approved: P.CONVERY		
M001	MBNL	NTQ	Planning	A
Date: 29/06/21	Revision / Upgrade Description: First Issue			
Drawn: J. BOOTE	Checked: J. STOCKDALE	Approved: J. STOCKDALE		

Hutchison 3G UK Limited
Star House, 20 Grenfell Road
Maidenhead, SL6 1EH
Tel: 01628 765 000
Fax: 01628 765 001
H3G Base Station Information line:
0845 6043000
Available 8am-8pm Monday to Friday

Hatfield Business Park
Hatfield
Hertfordshire
AL10 9BW
Tel: 01707 315000
Fax: 01707 319001

Mobile Broadband Network Limited
Sixth Floor, Thames Tower, Station Road, Reading, RG1 1LX

Design Consultant & Principal Contractor:
WHP Telecoms
Unit 1 Maple Park,
Low Fields Avenue, Leeds
LS12 6HH
Tel: 01133023550
e-mail: info@whptelecoms.com

Site Name:
BRITISH MUSLIM HERITAGE CENTRE

Site ID:
1636575

Address:
BRITISH MUSLIM HERITAGE CENTRE,
COLLEGE ROAD,
WHALLEY RANGE, MANCHESTER,
GREATER MANCHESTER,
M16 8BP

Title:
305 EQUIPMENT SCHEDULE &
SUPPORT STRUCTURE DETAILS

Project:
NTQ

Purpose of Issue:
GENERAL ARRANGEMENT

EE Cell ID:	MBNL Cell ID:	3UK Cell ID:
79780	MAN430	-

Master Drawing No:
1636575_MAN430_79780_-_M003

Issue:
C

100mm
50mm
10mm