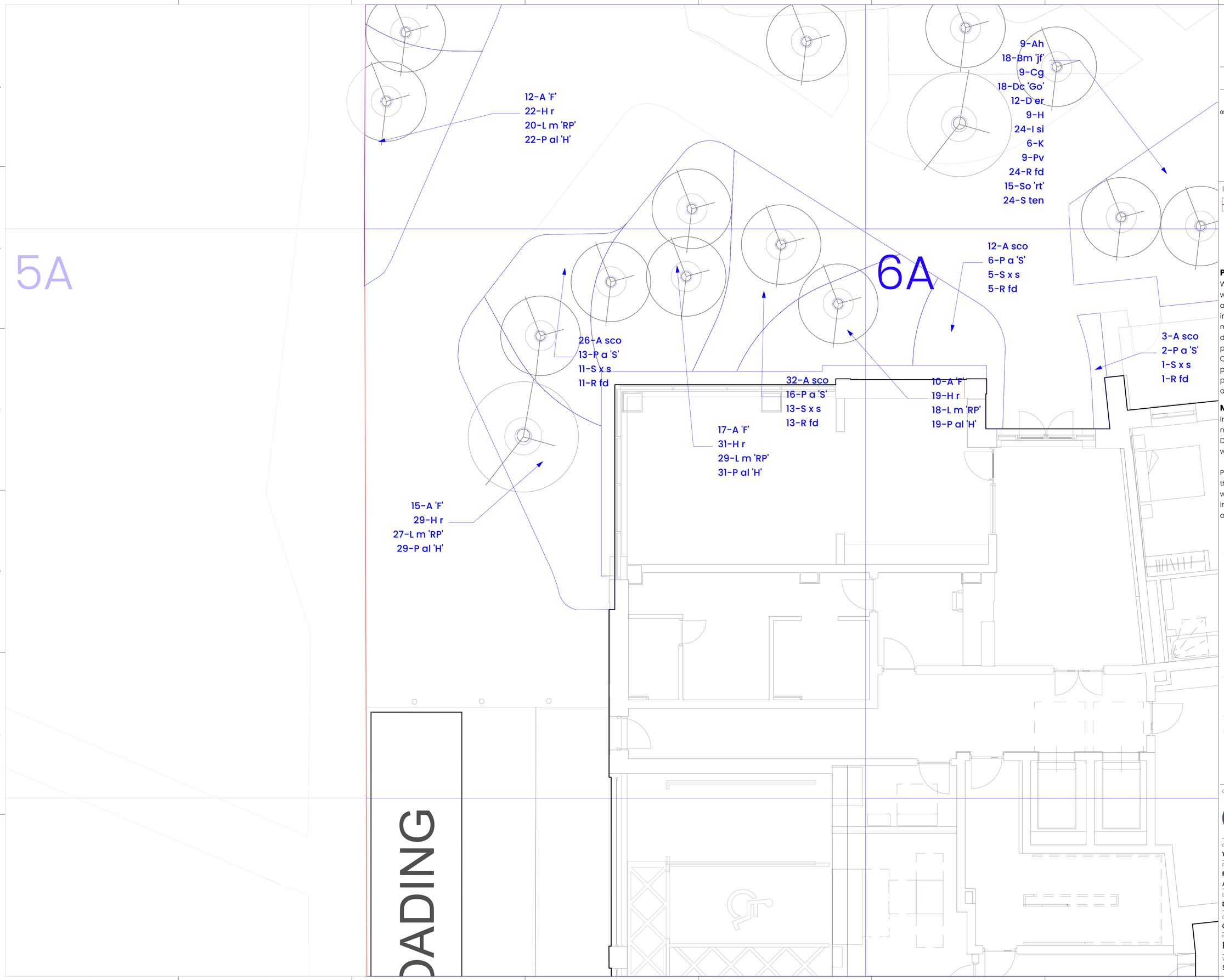

NOTES:

1. DO NOT SCALE FROM THIS DRAWING. ALWAYS WORK TO NOTED DIMENSIONS.
2. ALL SETTING OUT, LEVELS AND DIMENSIONS TO BE CHECKED ON SITE PRIOR TO THE INSTALLATION OF MATERIALS AND ANY DISCREPANCIES ARE TO BE BROUGHT TO THE ATTENTION OF THE CONTRACT ADMINISTRATOR IMMEDIATELY.
3. THIS DRAWING MUST BE READ WITH THE RELEVANT SPECIFICATION DOCUMENTS AND DETAIL DRAWINGS. ANY DISCREPANCIES MUST BROUGHT TO THE ATTENTION OF THE CONTRACT ADMINISTRATOR IMMEDIATELY.
4. THIS DRAWING IS COPYRIGHT PROTECTED AND MAY NOT BE REPRODUCED IN WHOLE OR PART WITHOUT WRITTEN AUTHORITY.
5. ALL DIMENSIONS ARE IN MILLIMETRES UNLESS OTHERWISE STATED.

THIS DRAWING WAS PLOTTED ON:

25/07/2023

REVISION HISTORY

DATE	REV	ZONE	DESCRIPTION	CHK
05/07/2023	C01		Update	AD

GENERAL INFORMATION

Application Site Boundary

Planting Methodology

We have provided detailed plant specifications with regards to their size, specification, density and number. The planting concept is blocks of individual species within beds. The methodology for planting is to not specifically define the location of individual plants. The plants will be laid out according to the Conractor's wishes- with the following parameters to be followed. The intention of the plan is that the planting will have a naturalistic approach.

Mixed Beds

Individual species to be grouped in odd numbers (where possible) of 5, 7 & 9 etc. Distribute groups of species throughout the whole bed.

Plants are to be planted in groups no smaller than the density in which they are specified. i.e Plants with a minimum density of 4m2 are to be planted in groups of no less than 5 (noting parameter 2 - odd numbers)

Location Plan

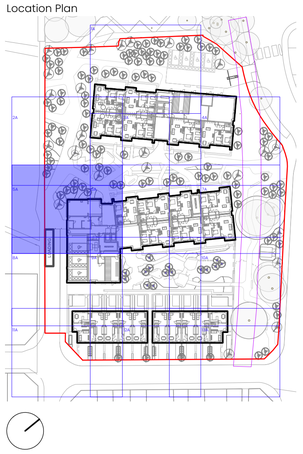

ORIGINATOR

Layer. studio

W layer.studio
T 01625 523 157
E manchester or newcastle@layer.studio

MANCHESTER
The Barn
One Hollin Lane
Styal
Cheshire
SK9 4JH

NEWCASTLE
Flintlab
1 Salters Road
Gosforth
Newcastle upon Tyne
NE3 1DH

Client
Wates Construction

Project
Rodney St
Ancoats

Drawing Title
Detailed Planting Plan 5A

Created By	Checked By	Scale	Sheet Size
OK	ST	1:50	A1

Project Number	Originator	Volume	Level	File Type	Discipline	Number
RODSTA	LYR	XX-ZZ-D---L-3008				

Work Stage	Status	Revision
Stage 4	A1	C01