This drawing is copyright and the property of CS2 Limited & must not be copied in whole or in part without their written permission. Do not scale. It is essential that this drawing is read in conjunction with all specifications/schedules of works and that all works are included for. All dimensions and levels must be verified on site and discrepancies reported to CS2 Limited prior to commencing works or preparing site drawings.

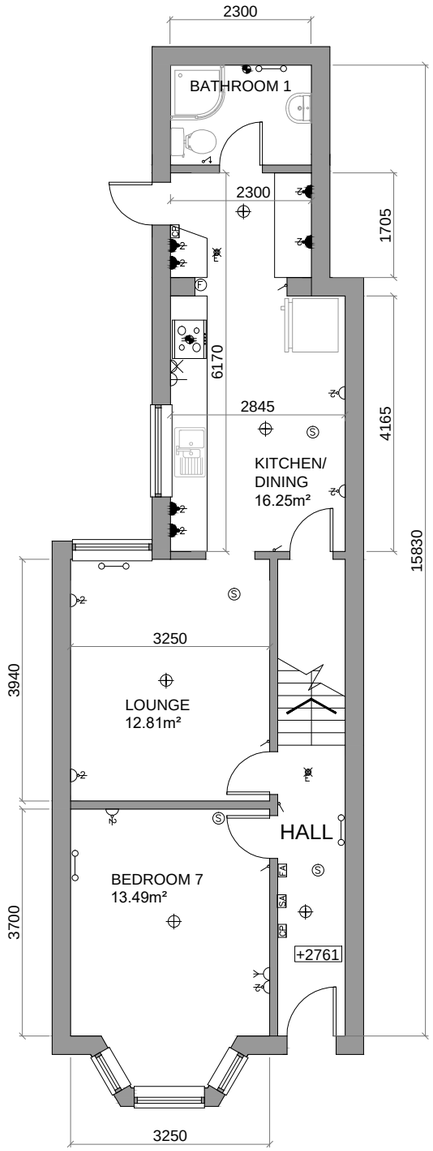

GROUND FLOOR
G.I.A 57.2m²

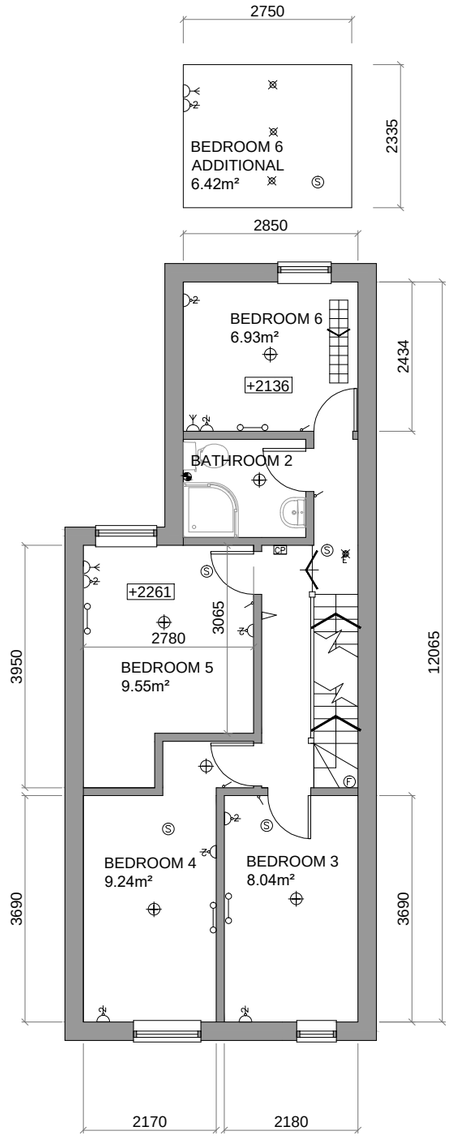

FIRST FLOOR
G.I.A. 47.1m²

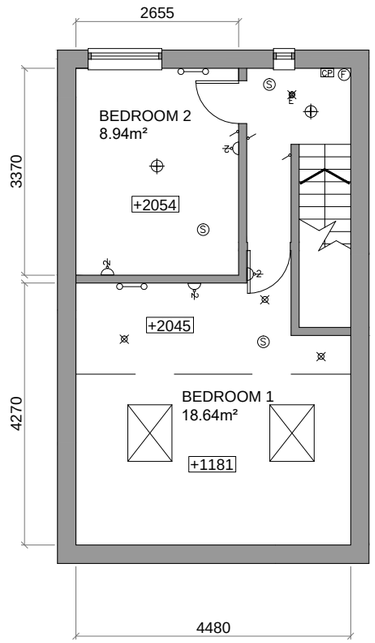

SECOND FLOOR
G.I.A. 34.8m²

KEY:

- SINGLE SWITCHED WALL SOCKET
- DOUBLE SWITCHED WALL SOCKET
- SINGLE SWITCHED WALL SOCKET AT HIGH LEVEL
- DOUBLE SWITCHED WALL SOCKET AT HIGH LEVEL
- SINGLE SWITCHED FUSE SPUR
- SINGLE SWITCHED FUSED SPUR AT HIGH LEVEL
- ISOLATOR
- 1 GANG LIGHT SWITCH
- 2 GANG LIGHT SWITCH
- PULL CORD SWITCH
- PIR SWITCH
- EMERGENCY LIGHT
- PENDANT LIGHT
- FLUORESCENT STRIP LIGHT
- BULKHEAD LIGHT
- DOWNLIGHT
- WALL LIGHT
- DB DISTRIBUTION BOARD
- ELECTRIC METER
- TV AERIAL POINT
- TELEPHONE POINT
- DATA SOCKET
- EXTRACT FAN
- EXTRACT FAN COOKER HOOD
- H COMBINED HEAT DETECTOR AND FIRE ALARM SOUNDER
- S COMBINED SMOKE DETECTOR AND FIRE ALARM SOUNDER
- FA FIRE ALARM
- CP FIRE CALL POINT
- FIRE BLANKET
- F FIRE EXTINGUISHER
- SA SECURITY ALARM
- CO2 CO2 ALARM
- THERMOSTAT
- STORAGE HEATER
- GAS METER
- B BOILER

REV	DESCRIPTION	DATE	INITIAL

STAGE:
PROJECT STAGE

CS2 CHARTERED SURVEYORS
CS2 4 Bridgewater House, Queensbridge, Northampton, NN4 7BF
T 01604 603030
E csharp@CS2.co.uk

PROJECT:
WAKMOOR (ASSETS) LIMITED

TITLE:
23 CROFTON STREET, MANCHESTER, M14 4DX.
EXISTING PLANS

DRAWN:	CHECKED:	DATE:
SK	EH	04/08/2021
SCALE: 1:100 @ A1	DRAWING NO. 1055696/E17	REV:

0 2.5 5 7.5 10m
Scale 1:100

© 2016 CS2 Limited