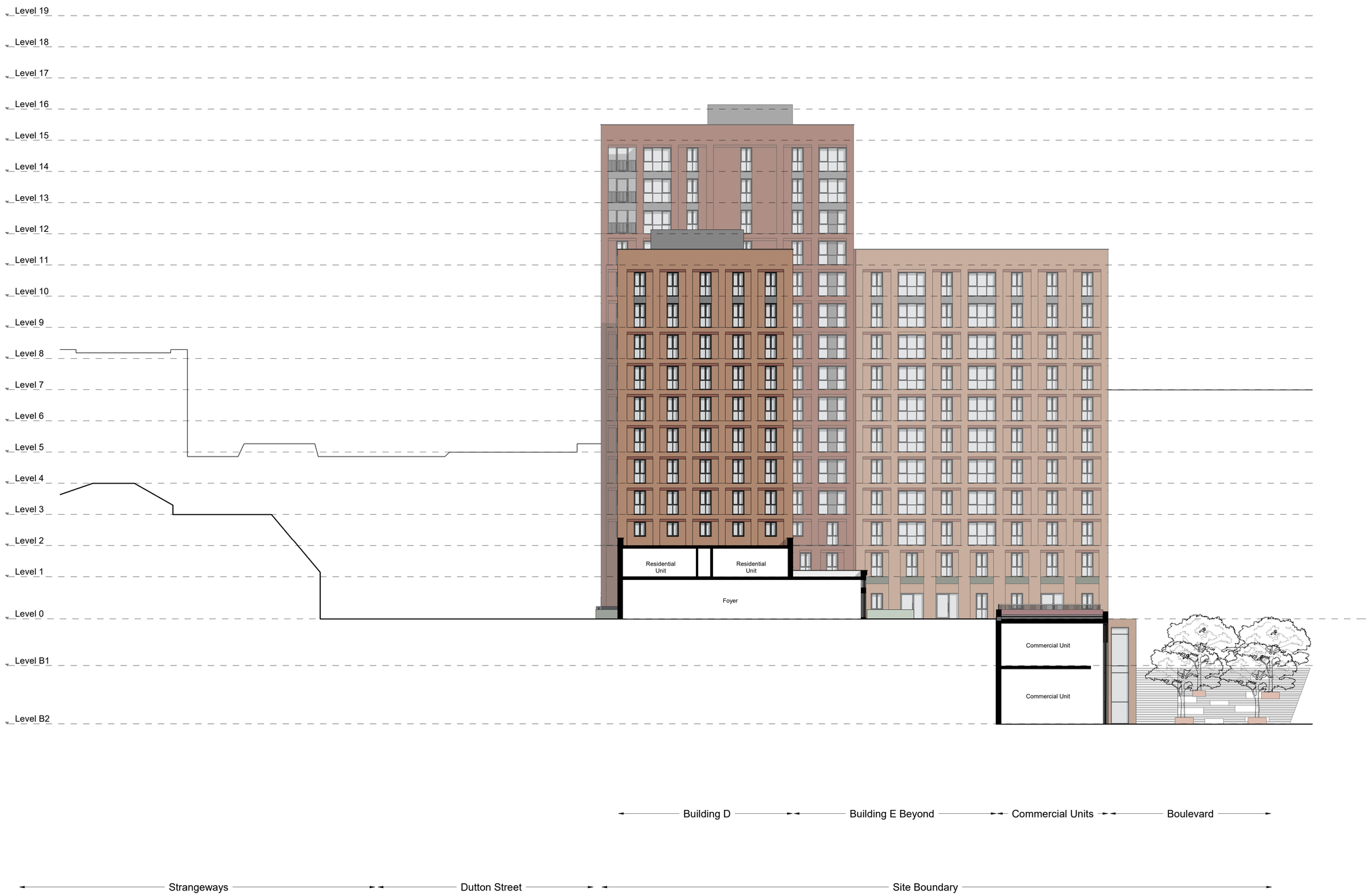

STUDIO POWER

Unit 3
3 Crescent
Manchester
M5 4PF

Tel: 0161 535 0106
www.studiopower.co.uk

Copyright © 2022 Studio Power Ltd

The concepts and information contained on this drawing are the property of Studio Power Ltd. Use or copying of this drawing in whole or in part without the written permission constitutes an infringement of copyright. All intellectual property rights reserved.

Limitation: This drawing has been prepared on behalf of and for the exclusive use of the Client and is subject to and issued in connection with the provisions of the agreement between Studio Power Ltd and their client. Studio Power Ltd accepts no liability or responsibility whatsoever for or in respect of any use of or reliance upon this drawing by and any third party.

Figured dimensions only to be taken from these designs and drawings. Work to annotated dimensions only. All dimensions to be checked on site. Studio Power Ltd to be informed immediately of any discrepancies before work proceeds. Drawings are to be read in conjunction with relevant specifications, Structural Engineers / Service Engineers and Interior Design drawings.

0m 2m 4m 6m 8m 10m

NOTES:

KEY

- Red brick - Stretcher Bond
- Buff brick - Stretcher Bond
- Red brick - Soldier Course
- Buff brick - Soldier Course
- Green Glazed Facing Brickwork
- Decorative Metal Cladding Panel
- Metal Entrance Canopy
- Metal Window
- Metal Sill/Coping
- Glazing Panels
- Louvre Panels

KEY PLAN:

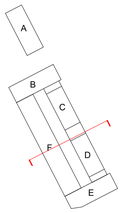

Rev	Description	Date	By
P1	Preliminary Non-Material Amendment	31.03.23	JR

Client
DOMIS

Project
BRWRY_Manchester

Title
Building D&E North Elevation

Status
NMA

Project number
0022

Date
31/03/23

Drawn by
JR

Checked by
MP

Scale
1 : 200@A1

Revision
P1

Drawing No.
0022-SP-ZZ-XX-DR-A-0510