BOWKER SADLER PARTNERSHIP LIMITED
THIS DRAWING IS THE SUBJECT OF COPYRIGHT WHICH VESTS IN BOWKER SADLER PARTNERSHIP LIMITED. IT IS AN INFRINGEMENT OF COPYRIGHT TO REPRODUCE THIS DRAWING, BY WHATEVER MEANS, INCLUDING ELECTRONIC, WITHOUT THE EXPRESS WRITTEN CONSENT OF BOWKER SADLER PARTNERSHIP LIMITED WHICH RESERVES ALL ITS RIGHTS

BOWKER SADLER PARTNERSHIP LIMITED ASSERTS ITS RIGHTS TO BE IDENTIFIED AS THE AUTHOR OF THIS DESIGN

- DRAWING NOT TO BE SCALED.
- REPORT ERRORS & OMISSIONS TO ARCHITECT.
- CHECK ALL DIMENSIONS ON SITE
- DRAWING TO BE READ IN CONJUNCTION WITH THE HEALTH AND SAFETY PLAN AND ALL RELEVANT RISK ASSESSMENTS

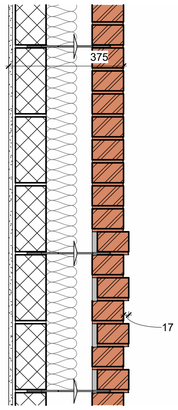

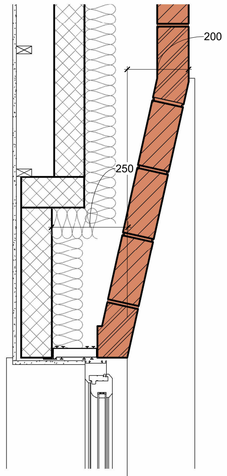

Detail 1
1 : 10

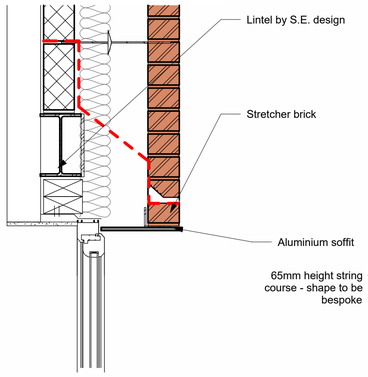

Detail 3
1 : 10

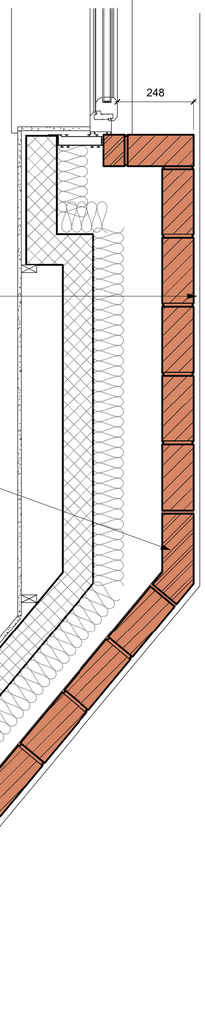

Detail 2
1 : 10

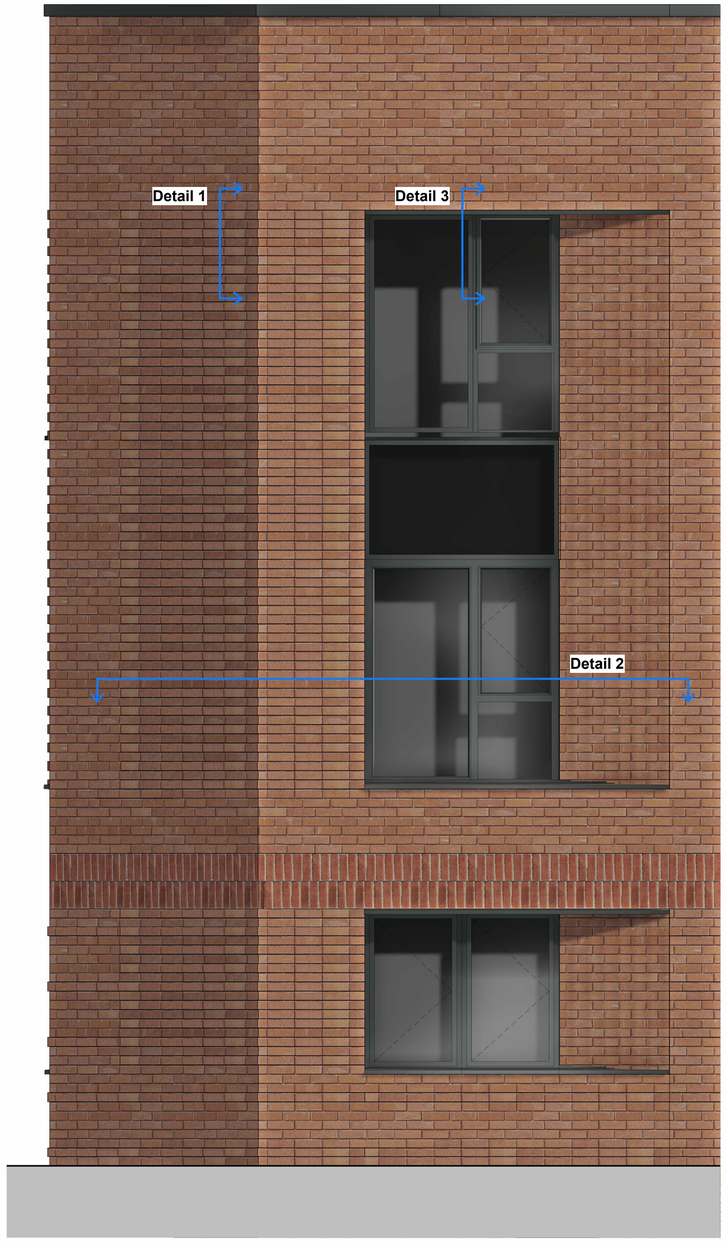

Elevation - Corner Chamfered brickwork
1 : 25

Indicative 3D - Corner Chamfered brickwork

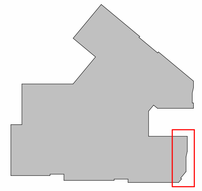

Key Map

REV.	DATE	DRN.		CHKD.
C	25/05/23	SP	Aluminium soffit	CL
B	15/03/22	SP	Concrete cill removed	CL
A	07/02/22	SP	Brick detailing amended	CL

PROJECT
Chain Road, Blackley

CLIENT
Great Places Housing Group

DRAWING
Block 2 - Bay Study 3

SCALE	SHEET SIZE	DRAWN	CHECKED	DATE
As indicated	@ A1	SP	CL	10/01/22

BOWKER SADLER **ARCHITECTURE**
A: Hatherlow House, Hatherlow, Romiley, Stockport SK6 3DY
T: 0161 406 7333
E: office@bowker-sadler.co.uk
W: www.bowker-sadler.co.uk

JOB No	DRAWING No	REVISION
18-002	1043	C

STATUS
Planning

1:5 1:50 1m 2 3 4 5 6 7m

1:1 1:100 1m 2 3 4 5 6 7 8 9 10 11 12 13 14 15

P:\2018\18-002\Drawings\planning\arch\Block 2 - flats.rvt