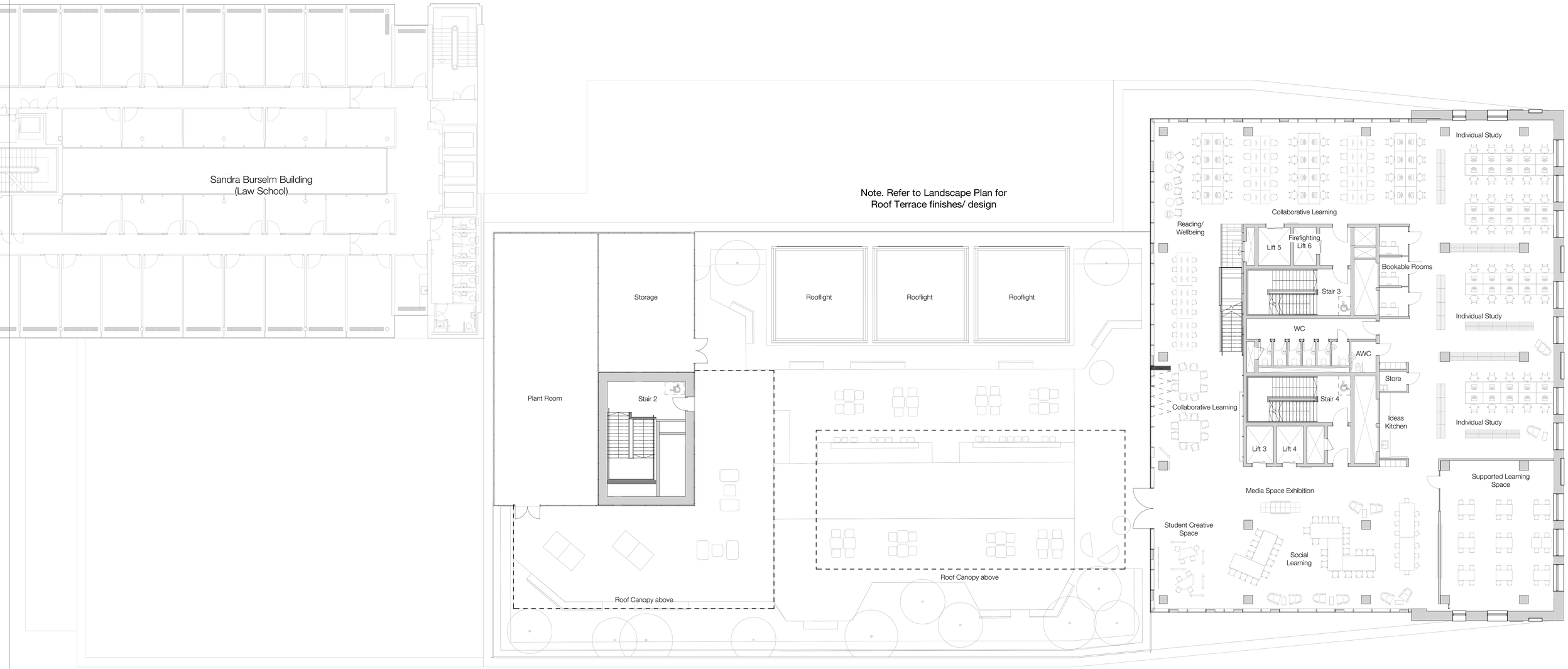

Rev	Description	Date
P01	Updated for Building Control	10.08.23
P02	Planning Submission	27.10.23

Copyright Hawkins\Brown Architects
No implied licence exists. This drawing should not be used to calculate areas for the purposes of valuation. Do not scale this drawing. All dimensions to be checked on the site by the contractor and such dimensions to be their responsibility. All work must comply with relevant British Standards and Building Regulations requirements. Drawing errors and omissions to be reported to the architect. To be read in conjunction with Architect's specification and other consultant information.

Legend: General Arrangement

- Boundary of Planning Application
- Existing Structure Retained
- New Structure/ Partition

0 4 8 12 16 20m

N

Scale @ A0	Date	Job Number	Project
1:100	20.10.23	220159	The Library Transformation Project
Drawn By	**Checked By**	**Status**	All Saints Campus Manchester, M15 6BH
PS	PD	S2	

Drawing No.	Rev	Purpose of Issue	Drawing
1044B-HBA-ZZ-05-DR-A-080305	P02	For Planning	L05 - General Arrangement - Proposed

26-28 Hilton Street
Manchester M1 2EH
mail@hawkinsbrown.com
hawkinsbrown.com

Hawkins\Brown
schmidt/hammer/lassen/
architects/