Ground Floor Plan.

1 : 100

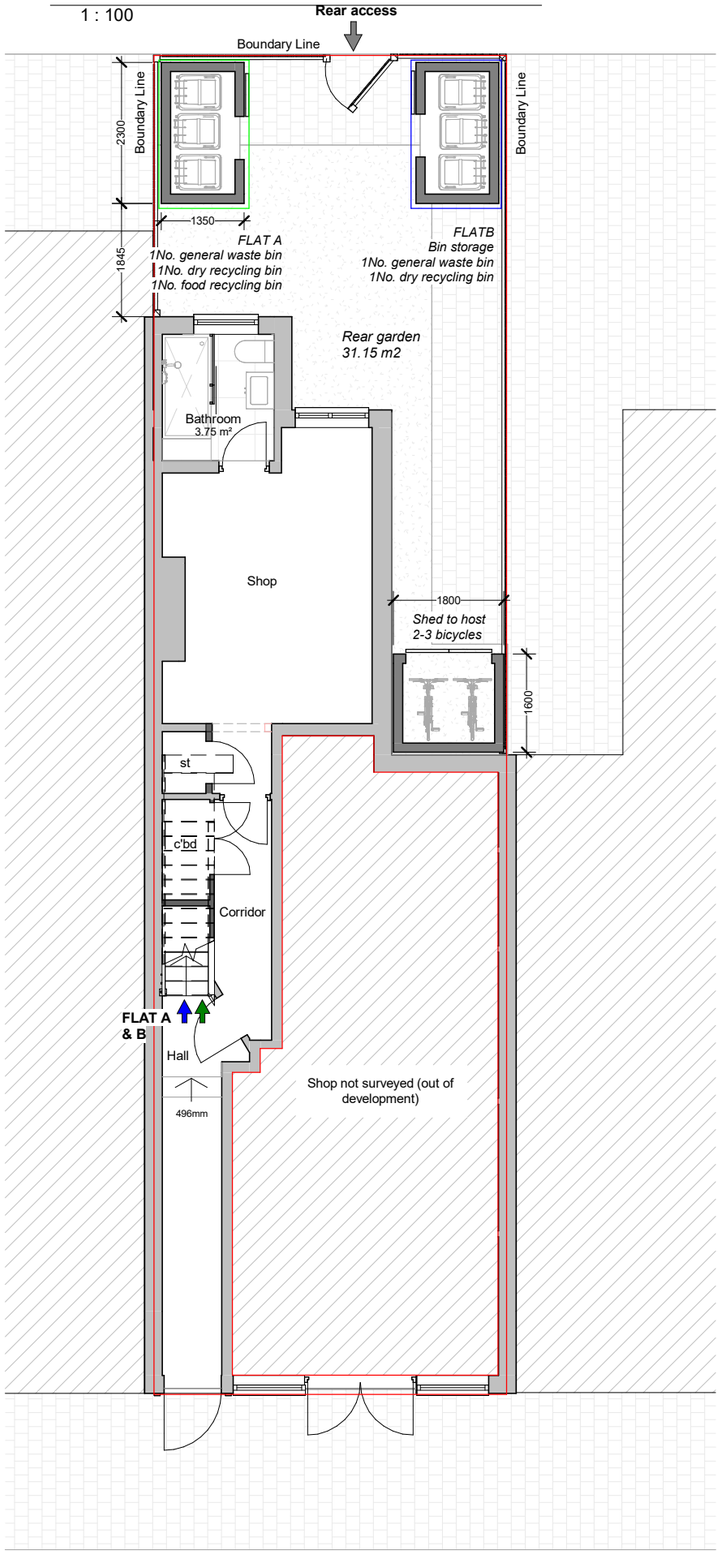

FLAT A (1b2p)
GROSS INTERNAL AREAS
GROUND FLOOR
Living Room. 13.82 m2
Bathroom. 3.21 m2
Storage. 0.39 + 0.33 + 0.40 + 0.30 + 0.35 = 1.77 m2
Hall. 2.38 m2
Bedroom. 11.52 m2
Kitchen/Dining R. 22.89 m2
TOTAL. 55.59 m2 > 50 m2 set out by regulations for a 1-Storey flat with 1 bedroom

First Floor Plan.

1 : 100

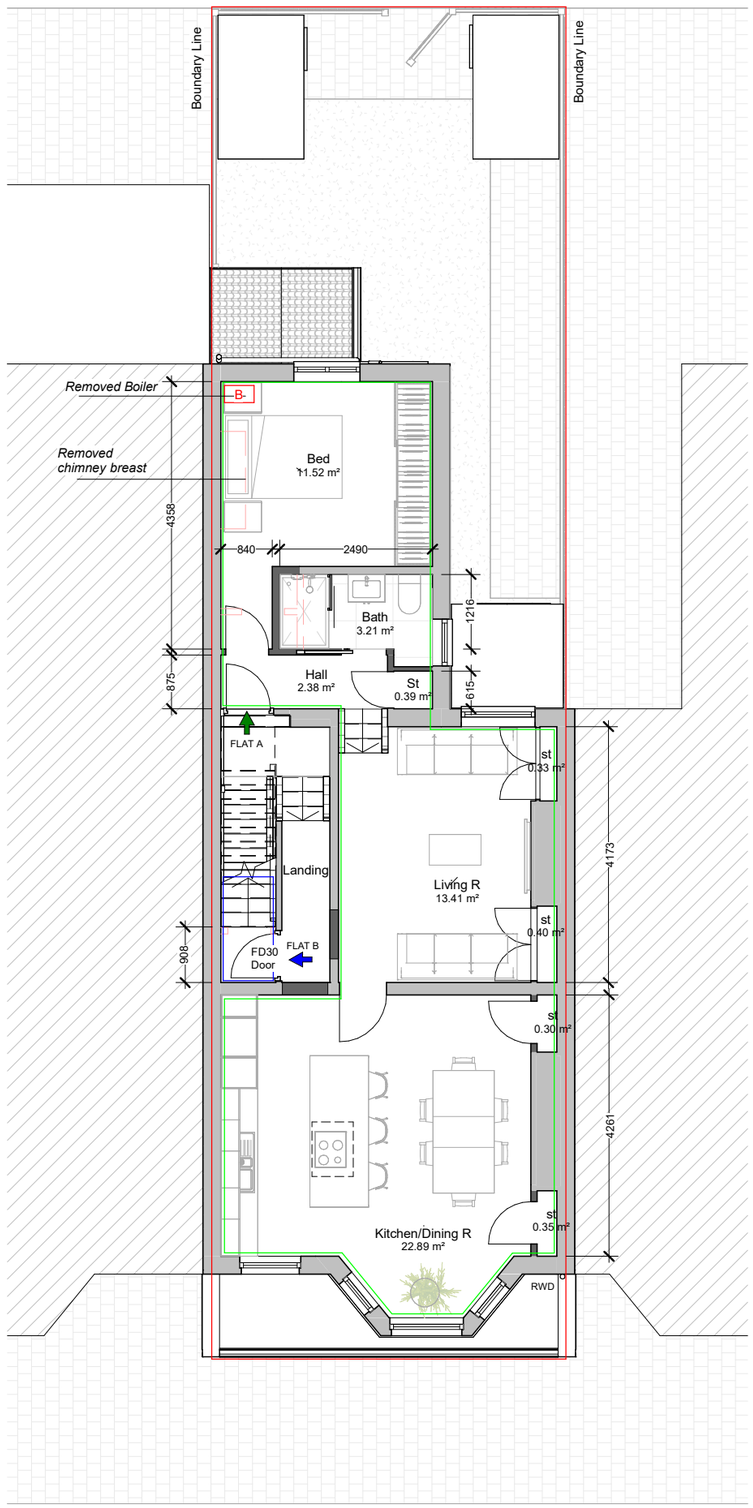

1:100
0 1 2 3 4m

PROGRAMME:

PROPOSED GIAs
NONE

KEY:

	Neighbouring context	**RWP**	Rain Water Pipe
	Existing walls	**SVP**	Soil Vent Pipe
	Proposed walls		Boundary line
	Proposed rooflight		Existing removed
MH	Manhole		Existing beam
B	Boiler		1.2 m head height
EM	Electric Meter		1.5 m head hieght
GM	Gas Meter		Ridge line

REVISION NOTES:

REV:	DATE:	DESCRIPTION:

GENERAL NOTES:

1. All Dimensions are in millimetres unless otherwise stated
2. All work to be carried out in accordance with current building regulations and all relevant british standards/codes of practice.
3. The Contractor is responsible for the correct setting out of the works on site, all dimensions to be checked prior to fabrication of materials and commencement of works.
4. This Drawing is to be read in conjunction with all relevant drawings and specifications
5. Exact SVP and Boiler position to be determined onsite by contractor
6. A 'macerator toilet' would be required for a certain designs if the toilet location is away from existing SVP
7. Steels imbedded into ceiling may be charged additionally by your contractor
8. All proposed materials are to be similar in appearance to that of the existing house, unless otherwise stated.
9. Skylights must not protrude past the roof slope by more than 150mm
10. Glazing which exceeds 25% of the added floor area will result in extra charges for S.A.P Calculations
11. Windows on a side elevation at first floor level or above must be obscured glazing and non openable below 1.7m
12. Load-bearing partitions and/or posts are shown in a rough position. The exact position is to be confirmed by a structural engineer prior to construction.

EXTENSION PLANS

Extension Plans UK. Ealing Cross, 85 Uxbridge Rd, London W5 5BW

CLIENT: Sutvinda Singh

PROJECT: Dwelling conversion into 2 flats (1x 2b + 1x1b)

PROJECT ADDRESS: 99 Princess Road
Greater Manchester
M14 4RB

DRAWING TITLE: PROPOSED FLOOR PLANS

DRAWN BY: RR | **CHECKED BY:** PJ

DATE: 30.08.2023 | **Rev:** | **Rev. DATE:** 20.09.2023

SCALE@A3: 1:100 | **DRAWING No:** PR-R00-PR-102

© ***All plans are copyright protected*** -DO NOT REPRODUCE WITHOUT PERMISSION