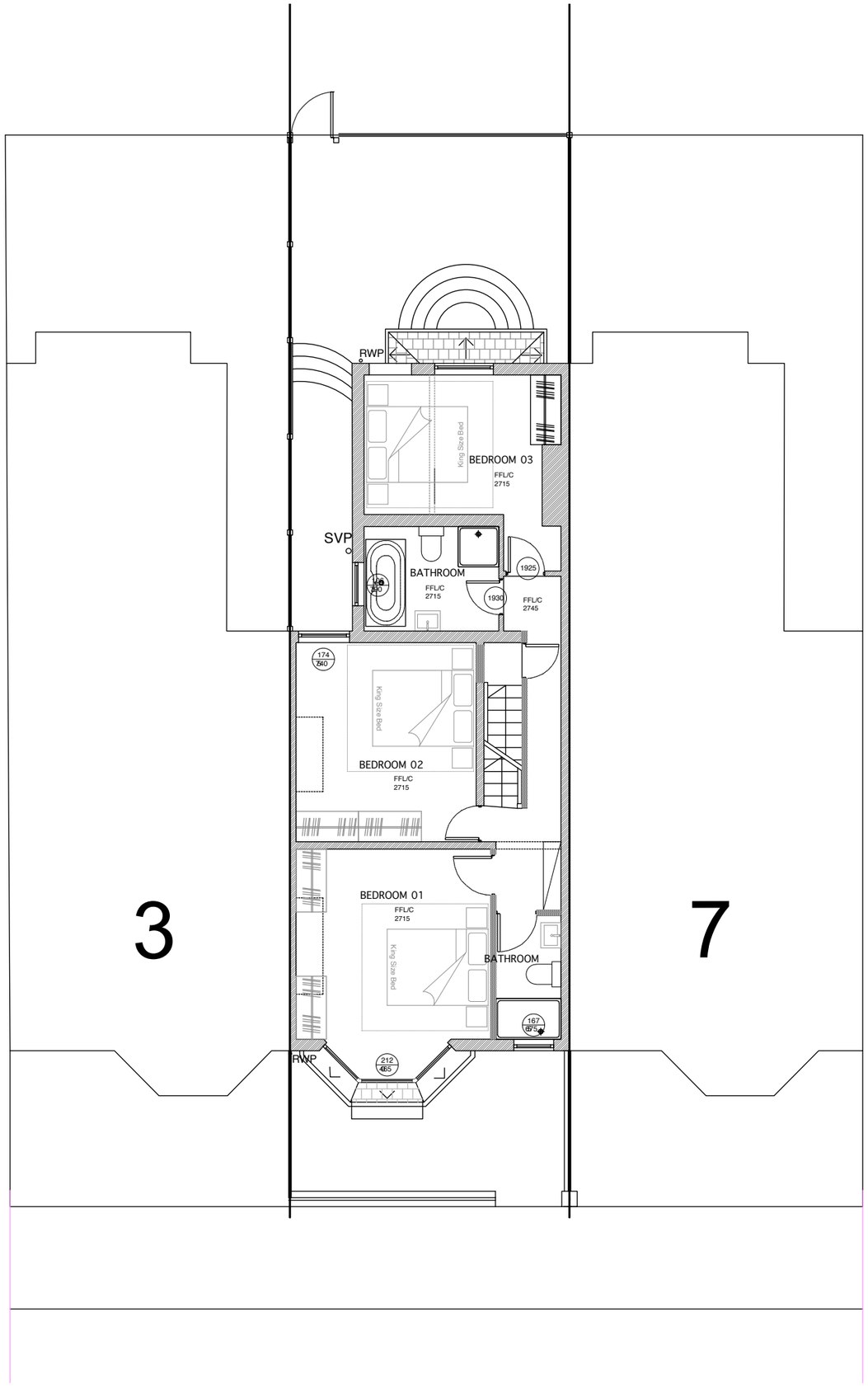

TITLE

PROPOSED FIRST FLOOR PLAN

DWG.NO.

2287 - PL - PR - 101

SCALE	1:100 @ A3
ISSUE	PLANNING
DATE	08-09-2023

REVISION	JOB NO.
00	2287

NOTES

Rev	Date	Description
00	06.10.23	Proposed issue to Client for approval
00	14.11.23	PLANNING APPLICATION

CLIENT	Audrey Walters
ADDRESS	5 Houghton Rd, Crumpsall, Manchester. M8 5SQ
PROJECT DESCRIPTION	Conversion of a single dwelling into 2 no. flats
PROJECT ADDRESS	As above

paula architecture design
reimagining spaces

W \ WWW.PAULAARCHITECTUREDESIGN .CO.UK
E \ PAULA@PAULAARCHITECTUREDESIGN .CO.UK
M \ +44 (0) 7779302856
102 ROSENEATH ROAD, URMSTON, MANCHESTER, M41 5AZ

©COPYRIGHT This drawing is protected by copyright, it may not be reproduced in any form or by any means for any purpose, without gaining written permission from Paula Architecture Design.

NOTES This drawing is to be read in conjunction with all relevant Paula Architecture Design, Structural Engineer's, Service Engineer's, and Subcontractor drawings. Review all drawings and report any discrepancies to Paula Architecture Design prior to consulting. All structural walls to be confirmed by SE / Contractor on site. Do not scale from this drawing. All dimensions and levels including any abutment to existing structures to be checked on site prior to commencement. All dimensions in millimetres unless stated otherwise. Work from figured dimensions only. No deviation from details shown on this drawing is allowed without Paula Architecture Design's prior permission in writing. All work is to be carried out in accordance with British Standard Codes of Practice, Statutory requirements and the Contract Documents.

0 1m 2m 3m 4m 5m