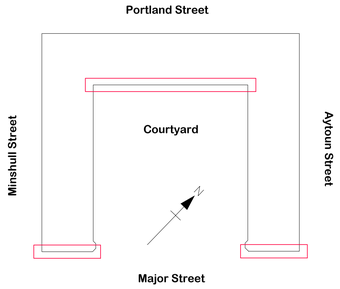

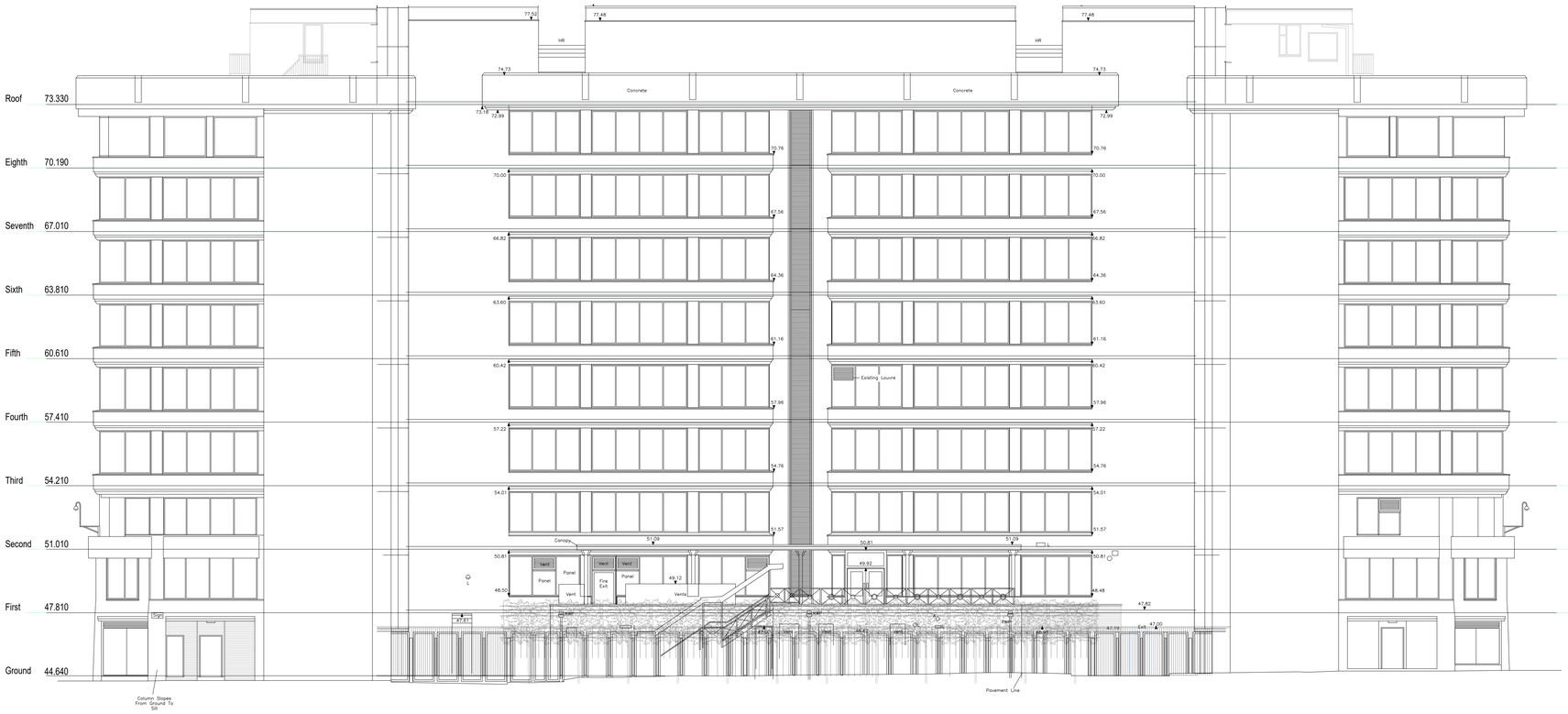

ELEVATION - MAJOR STREET (Existing)

1 0 1 2 3 4 5
SCALE 1:100 m

REV	DATE	REVISION	INITIALS

Wates
SMARTSPACE

LLOYDS BANKING GROUP

ALL DIMENSIONS TO BE VERIFIED PRIOR TO COMMENCING WORK. DRAWING TO BE READ IN CONJUNCTION WITH PROJECT SPECIFICATIONS.

THIS DRAWING IS THE PROPERTY OF LLOYDS BANKING GROUP AND COPYRIGHT IS RESERVED BY THEM. THE DRAWING IS ISSUED ON CONDITION THAT IT IS NOT COPIED OR DISCLOSED BY OR TO ANY UNAUTHORISED PERSONS WITHOUT PRIOR CONSENT IN WRITING TO LLOYDS BANKING GROUP - GROUP PROPERTY. ALL MODIFIED DRAWINGS SHOULD BE RETURNED TO LLOYDS BANKING GROUP.

GROUP **PROPERTY**

BRISTOL - PO Box 112, Canons House, Canons Way, BRISTOL, BS99 7LB
EDINBURGH -Sighthill South, 12 Bankhead Crossway South, EDINBURGH, EH11 4EN
HALIFAX - Trinity Road, HALIFAX, West Yorkshire, HX1 2RG

PROJECT ADDRESS 11 Portland Street Manchester M60 1HS	SCALE A0 - 1:100 A3 - NTS
	DATE 17/04/2023
DRAWING DESCRIPTION Elevation Major Street Existing	DRAWN BY CJ/PW
DRAWING NUMBER 50960488-HLN-XX-E6-M2-AREX-7206	REVISION