Existing Basement Plan

1 : 50

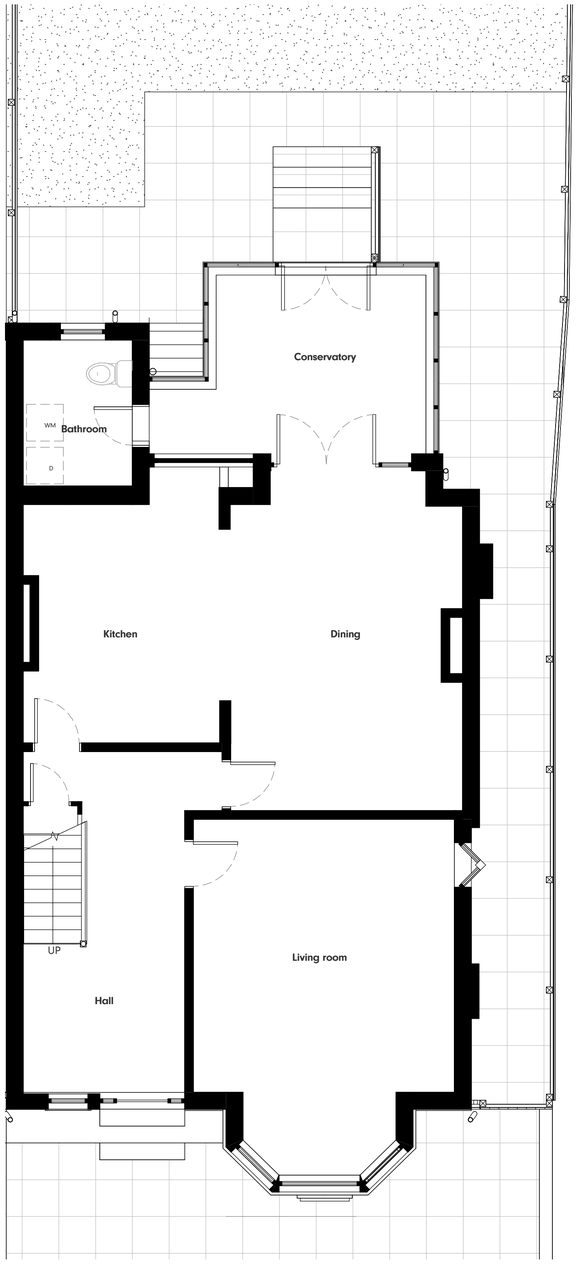

Existing Ground Floor Plan

1 : 50

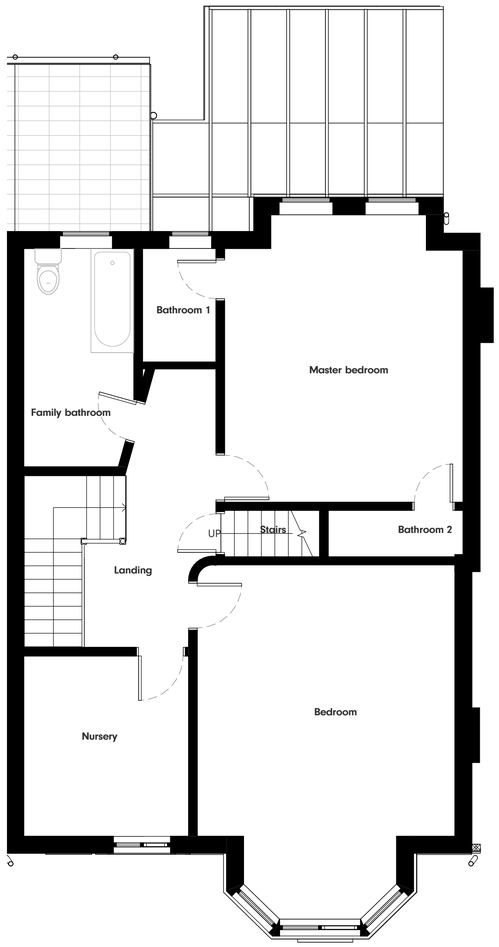

Existing First Floor Plan

1 : 50

Status:
PLANNING

Ref	Hazard Identification	Date

Ref	Revision	By	Date
P1	PLANNING ISSUE	IGS	4/04/2023

This drawing is © Architecture Unknown Limited and is not to be copied, reproduced or re-distributed either in whole or in part without the prior written permission of the originator.

The originator shall have no responsibility for any liability, loss, cost, damage or expense arising from or relating to any use of this document other than for its intended purpose on this project.

This drawing shall be read in conjunction with all other relevant drawings, specifications and associated documentation. Any discrepancies, errors or omissions are to be reported to the originator before proceeding with work.

All dimensions are to be checked on site by the contractor prior to proceeding with any work.

AU?
The Courtyard, Royal Mills,
17 Redhill St, Manchester, M4 5BA
architectureunknown.co.uk
info@architectureunknown.co.uk
0789 401 2780

Sheet:
EXISTING FLOOR PLANS (SHEET 1)

Client:
DAVID RIDING & KIM MACLEOD

Project:
27 ZETLAND ROAD, CHORLTON, MANCHESTER

Drawn by:	Date:	Size:
IGS	APRIL 22	A1
Checked by: AU	Date: APRIL 22	
Scale: 1 : 50	Drawing no. 22.115.301	Rev: P1

0 1 2 3
SCALE 1 : 50

N