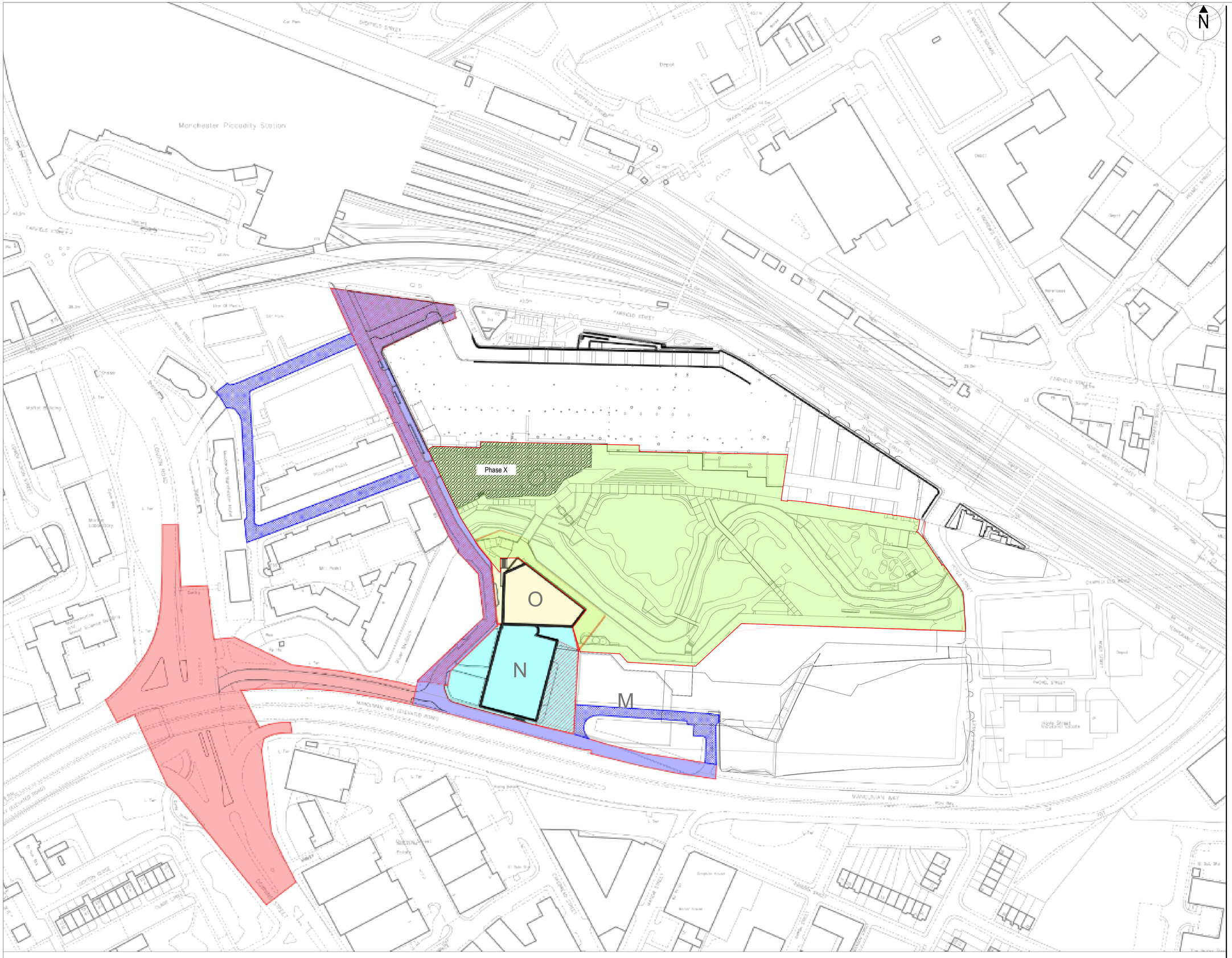


| rev | details | by | date |
|---|---|---|---|
| 01 | Issued for comments | JF | 27.10.21 |

Notes

1. Do not scale from drawing, use figured dimensions only.
2. All dimensions to be checked onsite.
3. This drawing to be read in conjunction with all other Gillespies drawings and specifications.

- Application 1 - Phase B Public Realm & Highways
- Application 1 - Phase C Baring Street MSCP, Public Realm & Highways
- Application 1 - Phase C Temporary Finish
- Application 1 - Phase D Public Realm & Highways
- Application 1 - Phase D Temporary Finish
- Application 1 - Phase E Baring Street Office No.1, Park, Public Realm & Highways
- Application 1 - Phase F, G, H & i Park & Public Realm
- Application 1 - TROs only Refer to specific TRO plan in Transport Assessment report submitted with this application

Ordnance Information shown is reproduced from Ordnance Survey material with the permission of Ordnance Survey on behalf of the Controller of Her Majesty's Stationary Office © Crown Copyright. Unauthorised reproduction infringes Crown Copyright and may lead to prosecution or civil proceedings. License No. 1000 17362

Project title
Mayfield Park

Drawing title
Phasing Plan

Drawing status
S4

Scale
1:1000 @ A1

Drwn
JF

Date
27.10.21

Chk'd
JG

Drawing number
MAY101-WSL-EXT-GIL-DR-7060-0129

Rev
01

P115111-00-001-GIL-0103

© copyright GILLESPIES LLP, all rights reserved

Client
P. P. O'CONNOR
Committed To Excellence

61 Mosley Rd
Trafford Park
Stretford
Manchester
M17 1NB

GILLESPIES

Westgate House, 44 Hale Road, WA14 2EX
P: 0161 928 7715 E: design.manchester@gillespies.co.uk

\\man-srv\Project Data\P20567-00-001 Mayfield Park, Manchester\Drawings\Layouts\MAY101-WSL-EXT-GIL-DR-7060-0129-XX Phasing Plan.dwg