Massing Study: Delaunays Road

0m 8m 16m 32m 48m

Massing Study: Parkhill Avenue

Massing Study: Aerial View From Delaunays Road

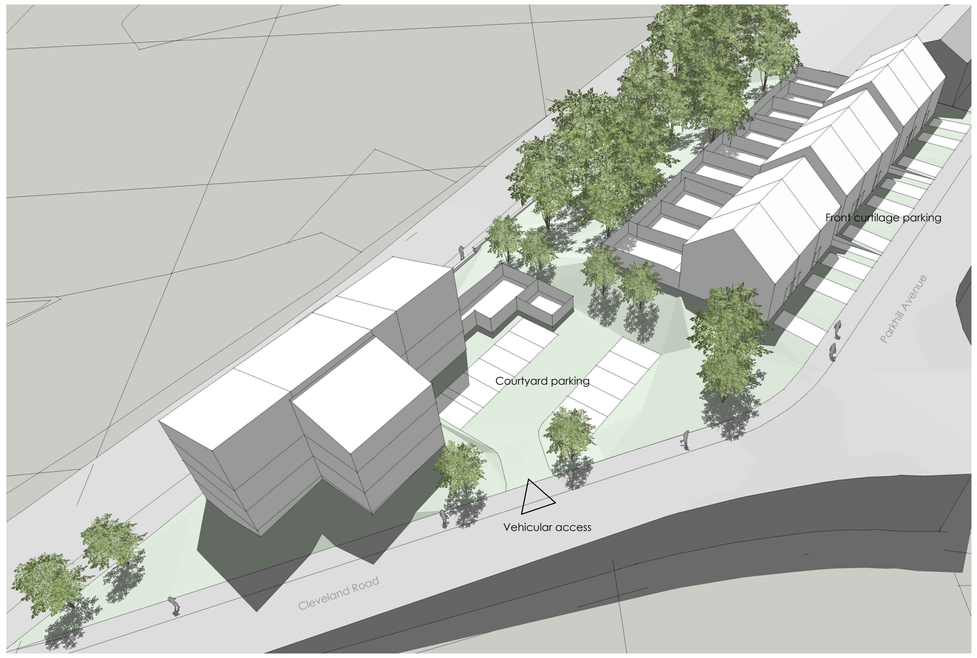

Massing Study: Aerial View From Cleveland Road

©TRIANGLE ARCHITECTS LIMITED

■THIS DRAWING IS THE SUBJECT OF COPYRIGHT WHICH VESTS IN TRIANGLE ARCHITECTS LIMITED. IT IS AN INFRINGEMENT OF COPYRIGHT TO REPRODUCE THIS DRAWING, BY WHATEVER MEANS, INCLUDING ELECTRONIC, WITHOUT THE EXPRESS WRITTEN CONSENT OF TRIANGLE ARCHITECTS LIMITED WHICH RESERVES ALL ITS RIGHTS.

■TRIANGLE ARCHITECTS LIMITED ASSERTS ITS RIGHTS TO BE IDENTIFIED AS THE AUTHOR OF THIS DESIGN.

■DRAWING NOT TO BE SCALED. FIGURED DIMENSIONS TO BE WORKED TO IN ALL CASES.

■THE CONTRACTOR IS RESPONSIBLE FOR CHECKING DIMENSIONS, TOLERANCES & REFERENCES.

■ANY DISCREPANCY TO BE VERIFIED WITH THE ARCHITECT BEFORE PROCEEDING WITH THE WORKS.

■REPORT ERRORS & OMISSIONS TO ARCHITECT.

■WHERE AN ITEM IS COVERED BY DRAWINGS OF DIFFERENT SCALES, THE LARGER SCALE DRAWING TO BE WORKED TO. DO NOT SCALE FROM THE DRAWING. FIGURED DIMENSIONS TO BE WORKED TO IN ALL CASES.

■CHECK ALL DIMENSIONS ON SITE.

■DRAWING TO BE READ IN CONJUNCTION WITH THE HEALTH & SAFETY PLAN. AND ALL RELEVANT RISK ASSESSMENTS AND THE FOLLOWING DRAWINGS:

Rev	Date	By	Remarks

Client: Great Places Housing Group

Project Name: Project500.Ph1.Parkhill Avenue

Drawing Name: Proposed Massing Study

Drawing Purpose: PLANNING

TRI no.	Project Number: 21-041			Drawing Number: 03			Revision:
CDE no.	Project	Origin	Vol/Sys	Level	Type	Role	Number
	XX - XX - XX - XX - XX - XX - XX						
Status:	Scale @ A1:		Drawn:		Checked:		Date:
	1:400		JH		MT		April 2024

TRIANGLE ARCHITECTS

Tel: 0161 272 3500
E-mail: studio@trianglearchitects.co.uk
Web: www.trianglearchitects.co.uk
Twitter: @TriangleArch

4 Jordan Street
Manchester
M15 4PY