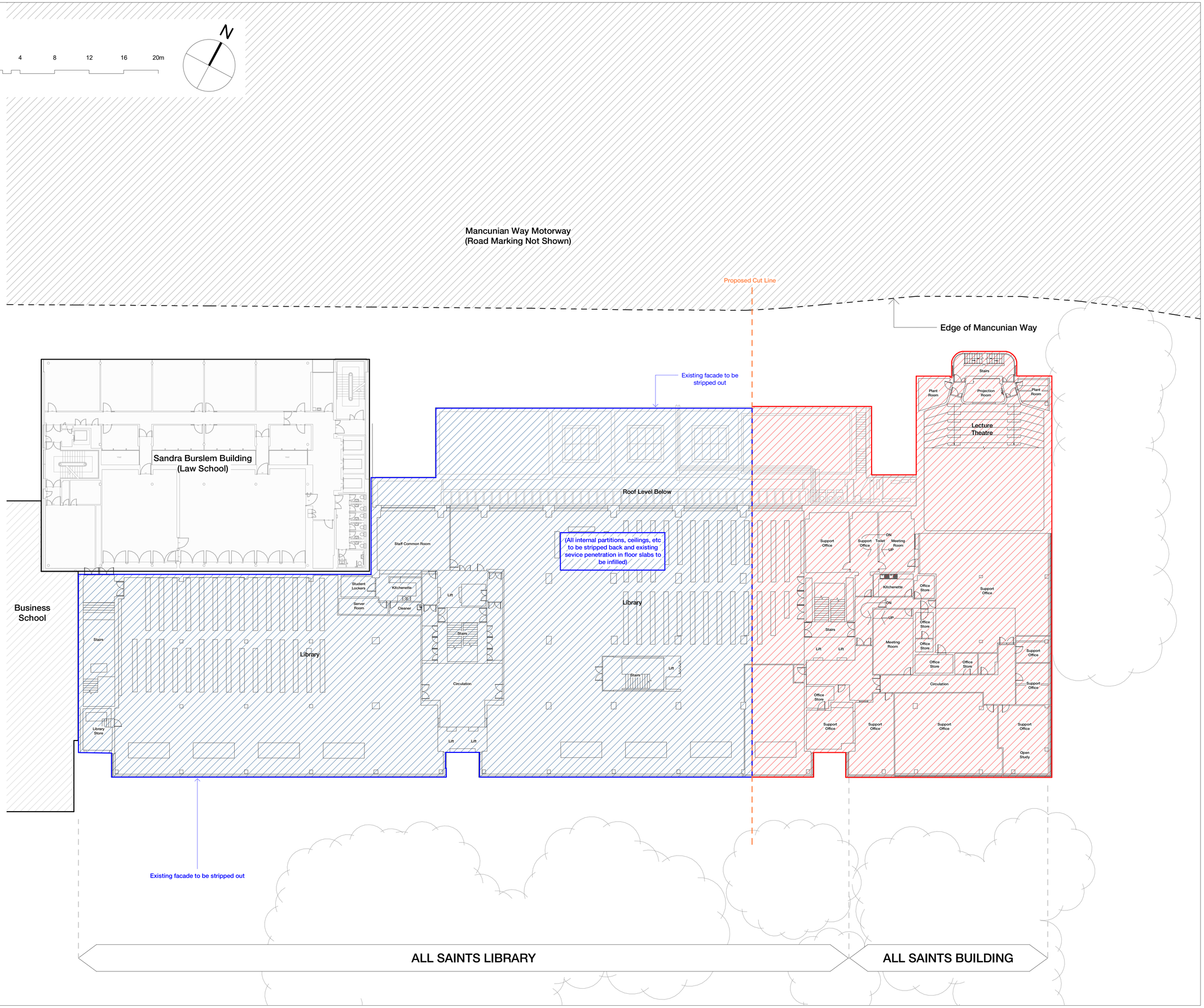

Copyright Hawkins\Brown Architects
No implied licence exists. This drawing should not be used to calculate areas for the purposes of valuation. Do not scale this drawing. All dimensions to be checked on the site by the contractor and such dimensions to be their responsibility. All work must comply with relevant British Standards and Building Regulations requirements. Drawing errors and omissions to be reported to the architect. To be read in conjunction with Architect's specification and other consultant information.

Rev	Description	Date
P01	Planning Issue - For Review	20.10.23
P02	Planning Submission	27.10.23

KEY:

Building parts to be demolished

Area to be stripped out/ infilled for refurbishment

GENERAL NOTES:

1. Existing drawings have been provided to describe the areas of the existing building that fall within the application boundary
2. Survey information based upon SEP 3D scan provided on 17th March 2023 to BIM survey

26-28 Hilton Street
Manchester M1 2EH

mail@hawkinsbrown.com
hawkinsbrown.com

Hawkins\Brown
schmidt/hammer/lassen/ architects/

Project
The Library Transformation Project
All Saints Campus
Manchester, M15 6BH

Drawing
L02 - Strip Out

Scale @ A1		Date
1 : 200		20.10.23
Drawn By		Checked By
LW		PD
Job Number	Status	Purpose of Issue
220159	S2	For Planning

Drawing No.
1044B-HBA-ZZ-02-DR-A-080202

Rev
P02