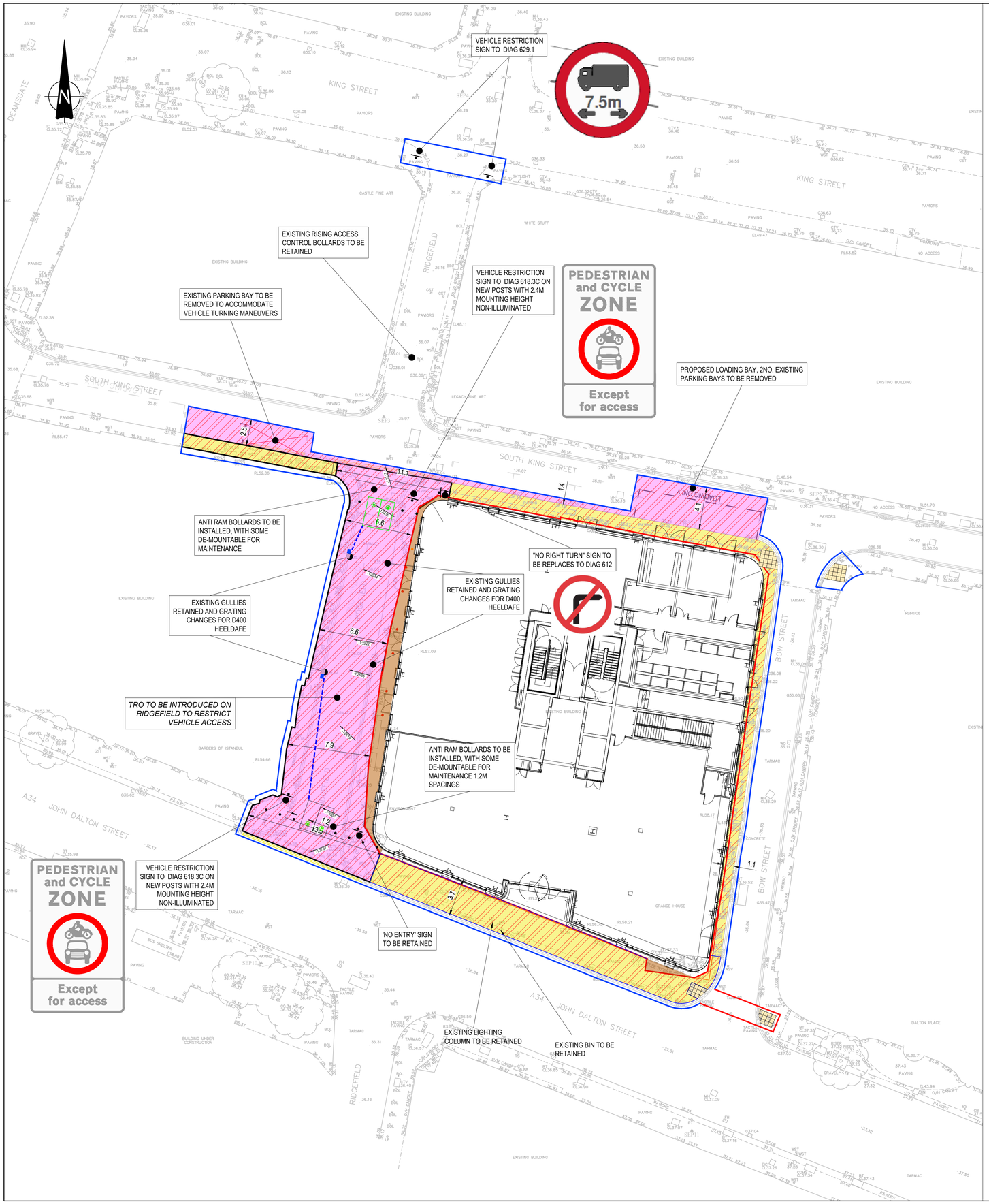

KEY

- SECTION 278 BOUNDARY
- SITE OWNERSHIP BOUNDARY & EXISTING HIGHWAY BOUNDARY
- EXTENT OF HIGHWAY WORKS TO BE UNDERTAKEN ON CARRIAGEWAY (S278)
- EXTENT OF HIGHWAY WORKS TO BE UNDERTAKEN ON FOOTWAY (S278)
- LAND OFFERED FOR DEDICATION AND ADOPTION (S278)
- NEW TRAFFIC SIGNS REQUIRED
- ANTI- RAM BOLLARDS TO BE INSTALLED TO "60km/h N2A" LOADING CLASS, AT 1.2M SPACINGS TO MATCH THE SAFETYFLEX RB002
- SAFETYFLEX RB002 ANTI- RAM BOLLARDS TO BE INSTALLED TO "60km/h N2A" LOADING CLASS, DE-MOUNTABLE FOR MAINTENANCE AT 1.2M SPACINGS TO RB002-40 07 SAFETYFLEX CONSTRUCTION DETAIL
- PROPOSED BOLLARD TO BE DEANSGATE FERROCAST BEE BOLLARD. CONTRACTOR TO CONFIRM REQUIRED SPECIFICATION WITH MCC HIGHWAYS ENGINEER
- EXISTING GULLY TO BE RETAINED AND GRATING REPLACED WITH A D400 HEELSAFE
- PROPOSED GULLY TO BE RETAINED AND GRATING REPLACED WITH A D400 HEELSAFE
- 150mm DIA HIGHWAY DRAIN CONNECTION WITH CONCRETE SURROUND TO BOLLARD DRAINAGE
- PROPOSED LIGHTING COLUMN, REFER TO AMEY DETAILED DESIGN DRAWING AC-MSL-6231-1301 C04

GENERAL NOTES:

1. THIS DRAWING IS TO BE READ IN CONJUNCTION WITH ALL RELEVANT ARCHITECTS AND ENGINEERS DRAWINGS AND SPECIFICATIONS.
2. DO NOT SCALE THIS DRAWING, ANY AMBIGUITIES, OMISSIONS AND ERRORS ON DRAWINGS SHALL BE BROUGHT TO THE ENGINEERS ATTENTION IMMEDIATELY. ALL DIMENSIONS MUST BE CHECKED/VERIFIED ON SITE.
3. ALL DIMENSIONS ARE IN MILLIMETRES UNLESS NOTED OTHERWISE.
4. FOR GENERAL NOTES REFER TO DRAWING.
5. THIS DRAWING IS TO BE READ IN CONJUNCTION WITH ALL RELEVANT ARCHITECTS AND ENGINEERS DRAWINGS AND SPECIFICATIONS.
6. DO NOT SCALE THIS DRAWING. ANY AMBIGUITIES, OMISSIONS AND ERRORS ON DRAWINGS SHALL BE BROUGHT TO THE ENGINEERS ATTENTION IMMEDIATELY. ALL DIMENSIONS MUST BE CHECKED / VERIFIED ON SITE.

Rev:	Description:	Date:	By:	Chkd:
P07	UPDATED TO MCC 7TH TECHNICAL REVIEW	30/04/24	HS	HS
P06	UPDATED TO MCC 6TH TECHNICAL REVIEW	26/03/24	JC	HS
P05	UPDATED TO MCC 5TH REVIEW	23/01/24	HS	HS
P04	DRAINAGE CONNECTION ADDED TO BOLLARD DRAINS	13/12/23	HS	HS
P03	UPDATED TO MCC COMMENTS	08/08/23	HS	HS
P02	UPDATED TO MCC COMMENTS	24/05/23	HS	HS
P01	FIRST ISSUE	28/04/23	KS	HS

curtins
Merchant Exchange, 17-19 Whitworth Street West, Manchester, M1 5WG
0161 236 2394
manchester@curtins.com
www.curtins.com
Civils & Structures • Transport Planning • Environmental • Infrastructure • Geotechnical • Conservation & Heritage • Principal Designer
Birmingham • Bristol • Cambridge • Cardiff • Douglas • Dublin • Edinburgh • Glasgow • Kendal • Leeds • Liverpool • London • Manchester • Nottingham

Status: CONSTRUCTION/REVIEW

Project: THE ISLAND SITE MANCHESTER

Drg Title: SECTION 278 AGREEMENT PLAN

Size:	Date:	Drawn By:	Designed By:	Checked By:
A1	28/04/2023	KS	HS	AR
Scale: 1:250				

Project No:	Originator:	Volume:	Level:	Type:	Role:	Category / Number:	Rev:
TIS	- CUR -	XX -	00 -	DR -	C -	9050	- P07

\\mar-fs-1\Projects\070001 - 071000\070259 - Island Site, Manchester\04-Production\4A-Models-Drawings\DCA\050\