HG CONSTRUCTION
HERTS
4 Hunting Gate, Hitchin
Hertfordshire, SG4 0TJ

LONDON
2nd Floor, 34-36 Grays Inn
Road, London WC1X 8HR
www.hgconstruction.co.uk

One Medlock Street

Art Wall Programme

DRAFT FOR DISCUSSION

HG CONSTRUCTION

08/05/2024

Line	Name	Duration	Start	Finish
1	**Art Wall Programme**	**84w 1d**	**07 May 24**	**26 Jan 26**
2	Appointment of Artelier - Complete		07 May 24	07 May 24
3	Phase A - Public Art Strategy - Complete		07 May 24	07 May 24
4	Phase B - Project Kick Off & Research	8w	08 May 24	03 Jul 24
5	Phase C - Proposal Development	4w	04 Jul 24	31 Jul 24
6	Phase D - Artist Engagement	2w	01 Aug 24	14 Aug 24
7	Phase E - Artwork Commissioning	16w	15 Aug 24	05 Dec 24
8	Sample Production	8w	11 Oct 24	05 Dec 24
9	Issue Sample to MCC		05 Dec 24	05 Dec 24
10	Approval Period	10w	06 Dec 24	27 Feb 25
11	Design / Manufacture of Precast Panels (Provisional)	40w	28 Feb 25	11 Dec 25
12	Artwork Applied to Precast Panels (Provisional)	12w	17 Oct 25	22 Jan 26
13	Site Deliveries Commence		13 Nov 25	13 Nov 25
14	First Panels Required On Site		26 Jan 26	26 Jan 26

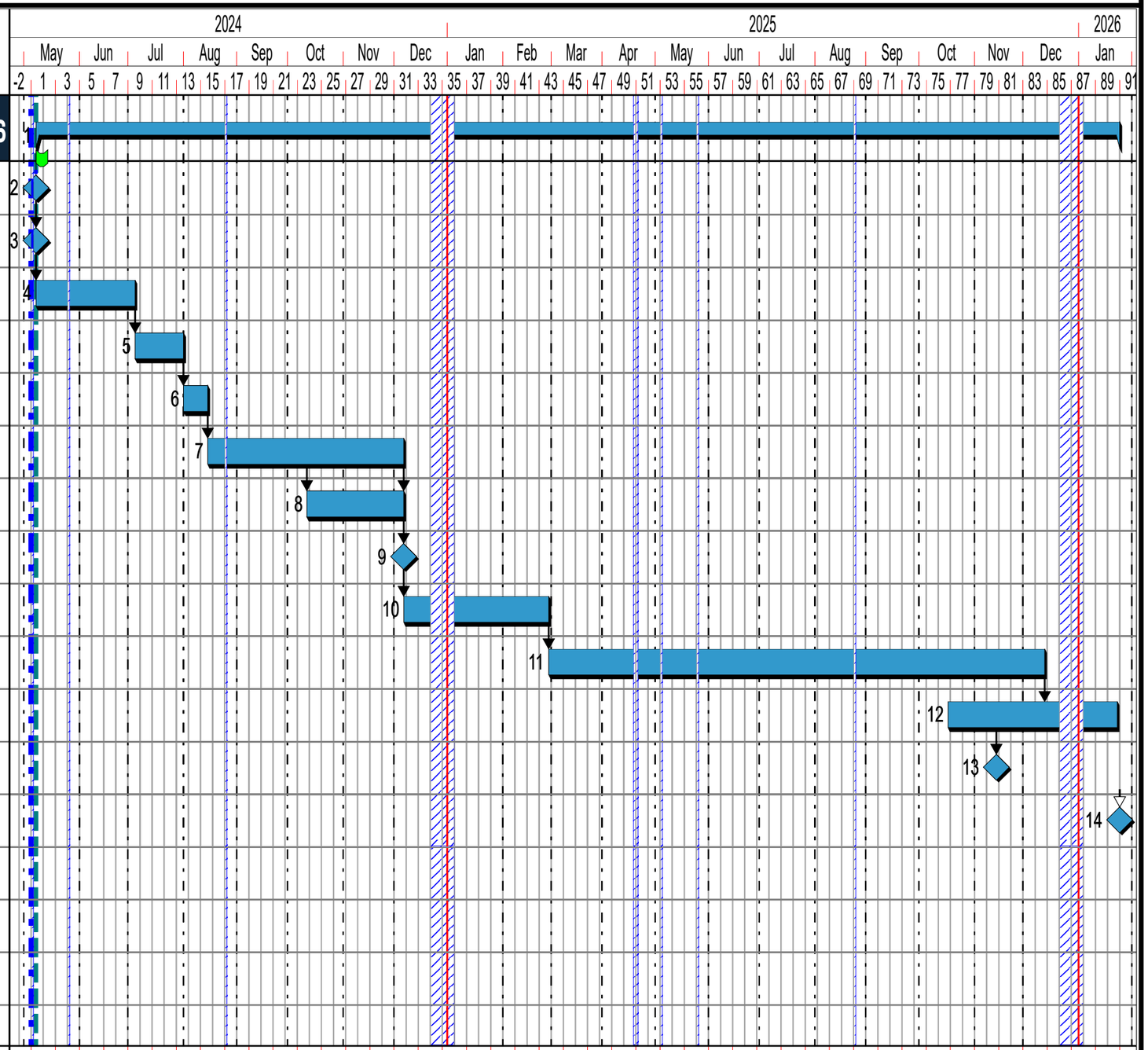

Drawn By: AW | Dwg No. | Revision No. REV1 | Notes: FOR COMMENT