This drawing is the copyright of LDM Design.
All dimensions to be checked on site.
Do not scale.
All levels to be checked on site and refer to Ordnance Survey Datum Newlyn unless alternative datum given.
All errors and omissions to be reported to the Architect prior to commencement.
This drawing must be read in conjunction with the relevant specification clauses.
This drawing must not be used on site unless issued for construction.

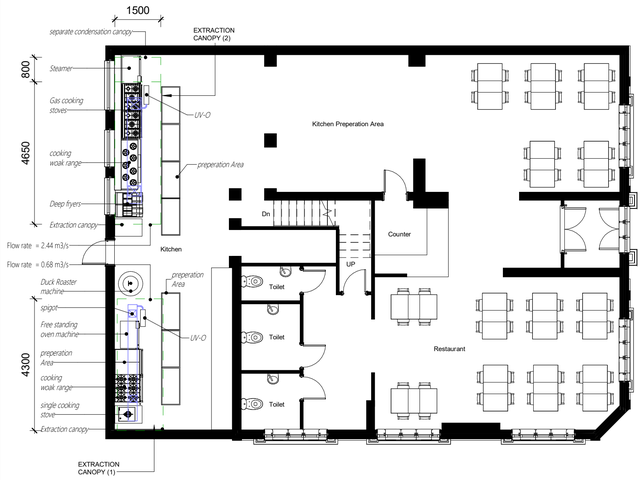

1 Proposed Ground Floor (Proposed version)
1 : 100

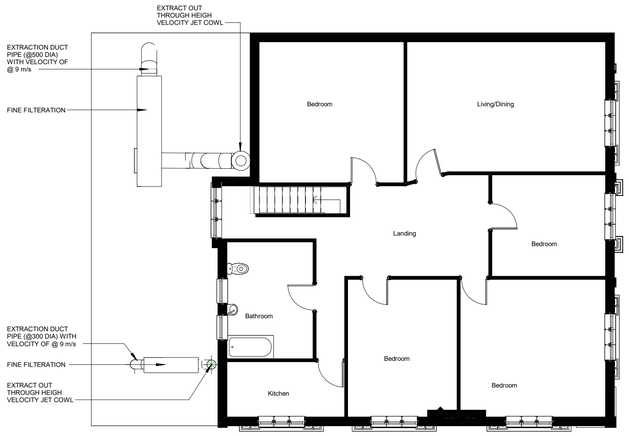

2 Proposed First Floor (Proposed version)
1 : 100

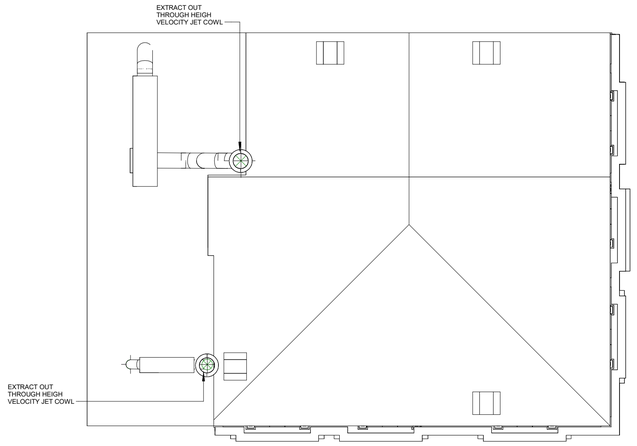

3 Proposed Roof Plan (Proposed version)
1 : 100

4 Proposed Left side Elevation (Proposed version)
1 : 100

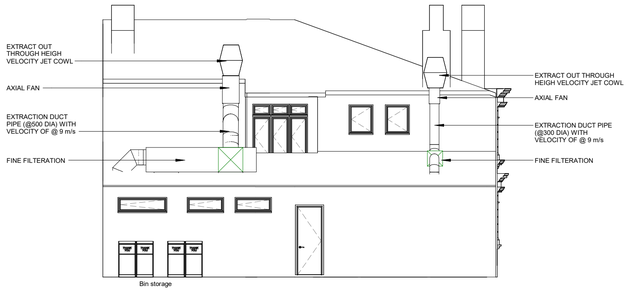

5 Proposed Rear Elevation (Proposed version)
1 : 100

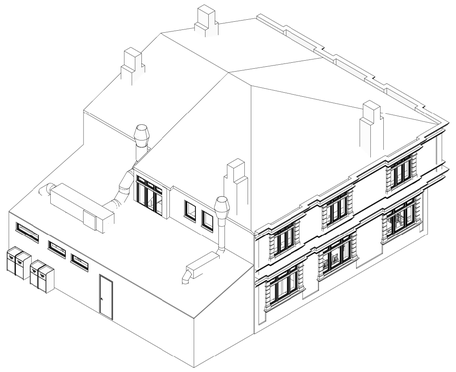

6 Proposed Rear Left 3D view (Proposed version)

LDM Design

PROJECT	815 Ashton Old Road, Openshaw, Manchester, M11 2NL
SHEET	Planning Drawing (Kitchen Extraction System)..
CLIENT	Tiffany Moo & Michael Yeung
Scale (@ A3)	1 : 100
Drawn by	BA
Checked by	KK
DRAWING NUMBER	A1-002c
REV	B