Do not scale from this drawing.
The contractor is to check all dimensions on site and report any discrepencies to MHA.
© 2023 Michael Hyde and Associates. All rights reserved. This drawing has been produced for The Medicines Evaluation Unit Ltd for MEU Extension Phase 3 and is not intended for use by any other person or any other purpose.
MHA Architects is a trading name of Michael Hyde and Associates, a limited company registered in England and Wales under company number 11786091, whose registered office is at Suite 1B, 70 Spring Gardens, Manchester, M2 2BQ.

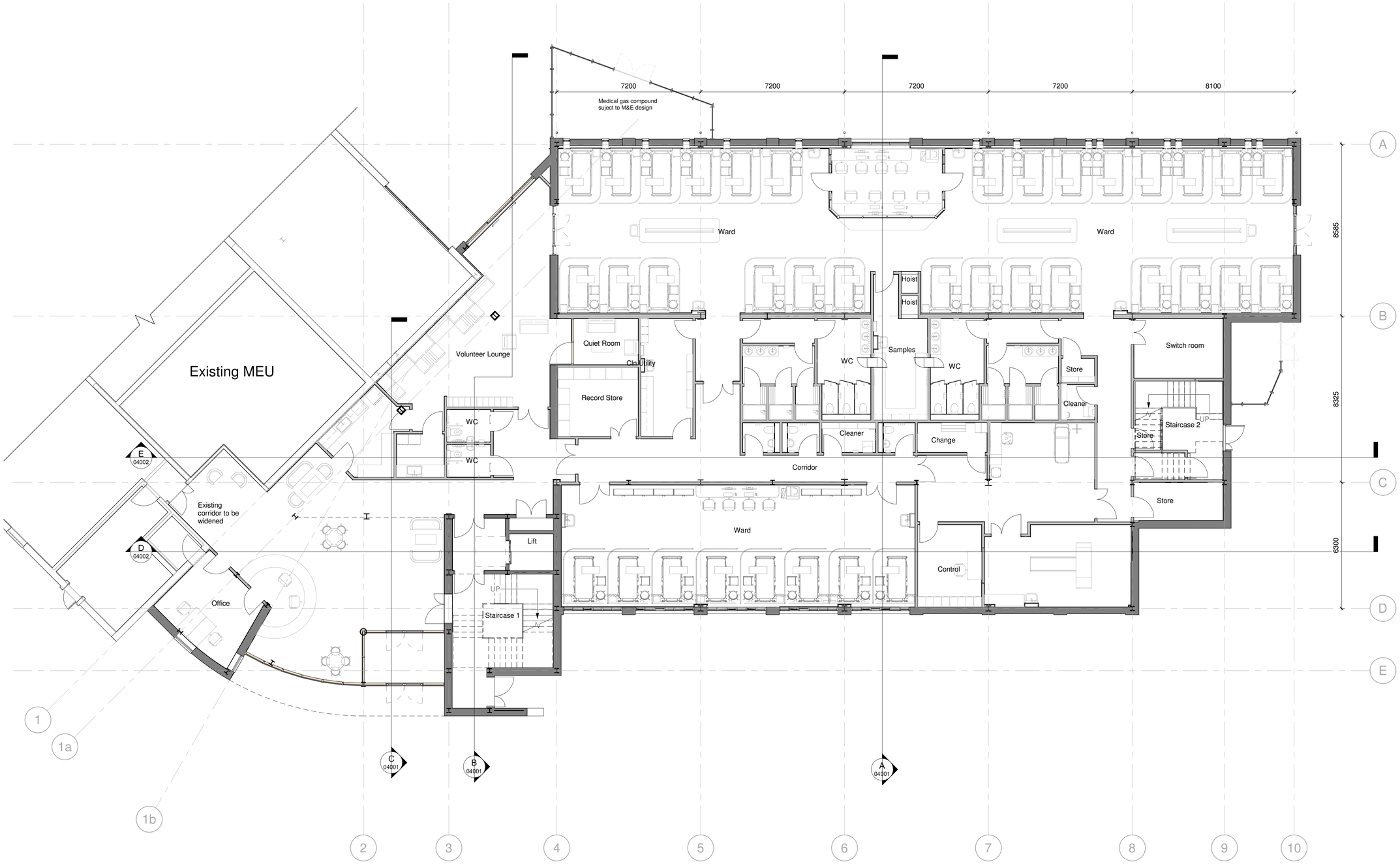

Ground Floor Plan

1 : 100

0 2 4 6 8 10m
1:100

REV	DATE	DESCRIPTION	DRN	CHK
P3	2024/06/13	Second floor area reduced in size	ZH	YQ
P2	2023/12/14	General updated and Planning Issue	CS	YQ
P1	2023/11/28	Initial Issue	ZH	JL

CLIENT
The Medicines Evaluation Unit Ltd

PROJECT TITLE
MEU Extension Phase 3

TITLE
Ground Floor Plan

SUITABILITY
Planning

MHA PROJECT REFERENCE
1ME06

DRAWN / CHECKED
CS / JL

INITIAL ISSUE DATE
August 2023

SCALE
1 : 100 @ A1

DRAWING ID

Project	Originator	Volume	Level	Type	Role	Number	Status	Revision
1ME06	MHA	B1	00	DR	A	02001	S0	P3

mha ARCHITECTS
Suite 1B
70 Spring Gardens
Manchester
M2 2BQ
t +44 (0)161 834 1018
f +44 (0)161 834 4798
e contact@mhaarchitects.com
w www.mhaarchitects.com