Construction Management Plan

New Lidl Store

Fallowfield Retail Park

Manchester

M14 6FS

Prepared by: Safetyform – 10th June 2024

Contents

Project Quality Assurance Information Sheet 3

1.0 INTRODUCTION 4

1.1 Appointment 4

1.2 Proposed Development 4

1.3 Objective and Scope of Work 5

1.4 Limitations 6

2.0 SITE DETAILS & CONTACTS 7

2.1 Site Location 7

2.2 Roles and Responsibilities 7

3.0 TRAINING & COMMUNICATION 9

Table 1: Roles & Responsibilities 9

4.0 ENVIRONMENTAL AND HEALTH AND SAFTY MANAGEMENT 11

5.0 GENERAL MITIGATION MEASURES 13

5.3 Mitigation Measures 13

Means of Enclosure of the Construction Site 14

External Security Lighting 16

Routing of Contractors Vehicles 17

6.0 FURTHER COMMENTS 18

7.0 CONSEQUENCES OF INADEQUATE HEALTH, SAFETY AND ENVIRONMENTAL MANAGEMENT 20

8.0 OPERATIONAL CONTROL, AUDITING AND CORRECTIVE ACTION 26

Operational Control 26

Auditing and Monitoring 26

Corrective Action 27

Community Engagement 27

9.0 HEALTH AND SAFETY 27

Appendix A 28

Site Location Plan 28

Appendix B – Environmental Complaints Log 29

Appendix C – Environmental Inspection Log 30

Project Quality Assurance Information Sheet

Construction Management Plan	Draft
Report No	Lidl – CMP FF
Rev No	2
Date	16th July 2024
Date of Review	Ongoing
Reasons for Review	In response to LPA
Prepared on behalf of	Lidl GB LTD Regional Distribution Centre Eastgate Way Manor Park Runcorn WA7 1NT
Author	Safetyform Ltd
Checked By	Gavin Johnson – Operations Manager Safetyform
Contact	Stuart McAree Lidl GB LTD Regional Distribution Centre Eastgate Way Manor Park Runcorn WA7 1NT Tel: 07971 440240 stuart.mcaree@lidl.co.uk

Safetyform have prepared this report for the sole use of the client, showing reasonable skill and care, for the intended purposes as stated in the agreement under which this work was completed. The report may not be relied upon by any other party without the express agreement of the client and Safetyform.

No other warranty, expressed or implied, is made as to the professional advice included in this report. Where any data supplied by the client or from other sources have been used, it has been assumed that the information is correct.

No responsibility can be accepted by Safetyform for inaccuracies in the data supplied by any other party. The conclusions and recommendations in this report are based on the assumption that all relevant information has been supplied by those bodies from whom it was requested.

No part of this report may be copied or duplicated without the express permission of Lidl GB Ltd and the party by whom it was prepared. Where field investigations have been carried out, these have been restricted to a level of detail required to achieve the stated objectives of the work.

1.0 INTRODUCTION

1.1 Appointment

1.1.1 Lidl GB Ltd have prepared the Construction Management Plan for the New Lidl Store at Fallowfield Retail Park, Manchester M14 6FS.

1.1.2 Site location plan is presented at Appendix A.

1.2 Proposed Development

It is understood that the site currently has approved matters reserved subject to the following conditions/directives.

1.2.1 To satisfy item 4 of planning conditions of application No: 130189/FO/2021 which states:

4) Notwithstanding details submitted, prior to the commencement of development, a construction management and demolition management plan outlining working practices during development shall be submitted to and approved in writing by the City Council as Local Planning Authority, which for the avoidance of doubt should include:

- Measures to control noise and vibrations.
- Dust suppression measures.
- Compound locations where relevant.
- Location, removal and recycling of waste.
- Detail of an emergency contact telephone number.
- Parking of construction vehicles; and
- Sheeting over of construction vehicles.

1.2.2 Works will be undertaken in close proximity to a live railway line and as such special precautionary measures will be introduced to ensure the work does not disturb the operation of the neighbouring railway. It is not anticipated that the works will encroach on the railway in any way during the construction phase.

However, to ensure the continued safe operation of the neighbouring railway, Lidl will ensure the appointed PC will:

- Appoint a suitably competent contractor to undertake safe piling works which have the potential to disrupt the safe operation of the railway if the piling rig was to collapse during piling.

- Work closely with the appointed piling contractor and Network Rail to devise a suitable and safe working method to ensure fail safe measures during piling.
- Compile suitable and sufficient risk assessments and method statements which detail the risks and associated safe method of work to be implemented during the piling.
- Effectively cooperate and communicate the safety requirements to all involved in the piling works (and any other works which may affect the safe operation of the railway) prior to the works commencing.
- Where any works cannot be carried out in a "fail-safe" manner, the PC will restrict those works to periods when the railway is closed to rail traffic i.e. by a "possession" which must be booked via Network Rail's Asset Protection Engineer.

During the installation of the structural steels, there is a risk that the crane may topple over onto the live track, or steels may topple over the fence and onto the live track.

To alleviate the risks the appointed PC will:

1. Appoint a competent contract lift company to carry out the lifting of structural steels. All employees would be required to be trained and competent and have experience with working in close proximity to live railway lines.

2. Double sling all steels to ensure that in the event of a sling failure, there is a fail-safe sling in place for security.

3. Never work in high winds which has the potential to blow the structural steels over and onto the live track.

4. Position the crane so that in the event of it toppling over, the jib of the crane will remain within the confines of the site and not encroach onto the railway track. To do this the PC will liaise with the crane company to point out the risks relating to the railway and ensure that their lifting plan complies to the above requirements.

5. Position cherry pickers so that in the event of it toppling over, the outstretched arm & cage will not encroach onto the railway line.

At all times works in close proximity to the railway will comply with the Network Rail requirements as detailed in their guidance document – Asset Protection Guidance Criteria.

1.2.3 Access to the site is anticipated to be from March 2024 and is expected to run for 8 months.

1.3 Objective and Scope of Work

1.3.1 The objective and scope of the Construction Management Plan has been based on the information provided within the planning permission (see above 1.2.1), all available site information and Lidl GB Ltd's experience.

1.3.2 The Construction Management Plan will cover both the construction and operational phases of the development and will set out mitigation measures to safeguard the living conditions of neighbouring residents arising from the development of the site. The CMP will be submitted to the local authority for approval prior to the commencement of the development works.

1.4 Limitations

1.4.1 The conclusions and recommendations presented in this report are the result of our professional interpretation of the information currently available. Lidl GB Ltd reserves the right to amend the conclusions and recommendations if further information becomes available.

2.0 SITE DETAILS & CONTACTS

2.1 Site Location

The site is located: **Fallowfield Retail Park, Manchester, M14 6FS**

2.2 Roles and Responsibilities

2.2.1 This section describes the environmental roles and responsibilities of key members of the project team and provides contact details for the relevant personnel. The Contractor shall assign individuals to each of the roles and responsibilities outlined below:

Business Director

- Take responsibility for the overall environmental management process and champion all areas of environmental management.

- Ensure that appropriate resources are in place to effectively implement the CMS and deliver all legal requirements and the requirements outlined in the planning conditions.

Site Manager

- Ensure that appropriate resources are in place to effectively implement the CMS and ensure that all legal requirements and planning conditions are identified and met.
- Develop and review the CMS throughout the construction process to ensure it remains relevant and effective in identifying and managing risks.
- Monitor construction activities and performance to ensure compliance with the CMS and that hazards are identified and appropriate control measures are being effective.
- Ensure delivery of training to personnel within the project team.
- Act as a main point of contact between the regulatory authorities and the project on any issues that arise.
- Manage investigation and resolution of complaints in accordance with the Lidl GB Ltd Complaints Protocol.
- Ensure correct procedures are followed in case of an accident or incident.
- Encourage site personnel to report near misses, and ensure effective measures are taken to prevent a re-occurrence.
- Ensure method statement, risk assessments and COSHH assessments are available prior to works commencing and adequate control measures are identified.

Principal Contractors Health & Safety Manager

- Conduct weekly health, safety and environmental inspections incorporating compliance with planning conditions, recording findings of the inspections and taking appropriate action where necessary.
- Ensure fortnightly toolbox talks are carried out and include but not limited to the control of noise, dust, housekeeping, traffic management and maintaining of the public highway.
- Check the site hoarding and gates to ensure they remain in good condition and fit for purpose.
- Ensure the site is left in a safe condition.
- Implement and maintain effective health, safety and environmental controls on site including an auditable record filing system.

Site Staff & Sub

Contractors

- Comply with direction given in the Site Induction and proactively approach health, safety and environmental issues whilst on site.

- Be fully aware of the site rules and procedures for mitigating risks to neighbouring residents and if they have any questions they should be directed towards the Site Manager.

3.0 TRAINING & COMMUNICATION

Table 1: Roles & Responsibilities

Role	Name	Address	Telephone
Client	Stuart McAree	**Lidl UK GmbH,** Manor Park Blackheath Lane Runcorn WA7 1SE	Office: 01928 532 891 Mob: 07971 440 240 Email: stuart.mcaree@lidl.co.uk
Principal Contractor	TBC		
Site Manager	TBC		
Community Liaison for Lidl GB Ltd	Stuart McAree	**Lidl UK GmbH,** Manor Park Blackheath Lane Runcorn WA7 1SE	Office: 01928 532 891 Mob: 07971 440 240 Email: stuart.mcaree@lidl.co.uk

3.1 All site personnel with health, safety and environmental responsibilities shall be suitably trained and qualified. If additional specific training requirements are needed, it is the responsibility of the site management to ensure these needs are met at the earliest possible opportunity.

3.2 A project specific training plan shall be produced to ensure personnel allocated with environmental responsibilities are competent to carry out their duties.

3.3 As a minimum, all staff and site personnel will receive a health, safety and environmental briefing as part of their site induction. The induction given to site personnel shall include a general overview of site specific environmental issues and issues that may affect neighbouring residents, as well as details of how these issues shall be managed.

3.4 Supervisors will support information provided at induction through completing briefings and 'toolbox talks' prior to specific activities commencing.

Communication & Consultation

3.5 Communication during the construction phase will be vital to co-ordinate activities on site, to inform the general public of the scale of works and to liaise with statutory bodies.

3.6 On-site communication will be conducted through two main practices: formal health, safety and environmental meetings and informal communication. The format will be fortnightly meetings chaired by the site manager and attended by all relevant personnel.

3.7 The purpose of these meetings will be to continuously review the CMS and to co-ordinate any short-term activities which pose environmental risks and risk to neighbouring residents. Minutes will be taken at each meeting and recurring issues will be brought up at each meeting.

3.8 Informal communication will occur daily and will inform all staff of recent issues and any environmental risks associated with ongoing construction works.

3.9 Public communication will serve to inform local residents and businesses of new or future operations which may have an effect on the public and their surroundings.

3.10 Proposals to mitigate any disruptive construction should be communicated effectively to the public in order to maintain good relations. It will be the responsibility of the site manager to communicate with the public through letter drops and community liaison meetings. Contact details of personnel carrying out the development will also be provided to the public should any issues arise.

3.11 Communication with statutory bodies will be required in order to achieve consent and/or licenses to carry out works. It will be the responsibility of CHC to ensure that any licenses are in place prior to work commencing.

4.0 ENVIRONMENTAL AND HEALTH AND SAFTY MANAGEMENT

4.1.1 All work will comply will PPG1 Environment Agency Guidelines.

4.1.2 Environmental Considerations and Potential Impacts.

4.1.3 There are several potential environmental issues associated with the site construction (site preparation & construction works) and the operational phase of the new development.

4.1.4 The National Planning Policy Framework (NPPF) requires a duty to 'ensure that any unavoidable noise, dust and particle emissions and any blasting vibrations are controlled, mitigated or removed at source. '

4.1.5 The following issues have been identified through the assessment of the planning permission and Lidl GB Ltd's experience. They are cognoscente of the NPPF and are listed in the following table along with receptors sensitive to the issues and health, safety and environmental considerations and impacts.

Table 2: Summary of Effects of the Construction Activities and Associated Vehicle Movement upon the Living Conditions of Neighbouring Residents and Highway Safety

Hazard	Persons at Risk	Sources
Noise	Construction Phase: Construction workers and residents in surrounding property and nearby business and general public	Increased road noise levels from vehicles i.e. site deliveries of plant and materials (HGVs) Increased noise levels from use of plant and equipment during construction activities Loud radios and offensive language
Means of Enclosure of the Construction Site	Construction Phase: Construction workers and residents in surrounding property and nearby business and general public.	Unauthorised entry onto site resulting in accident/incident, theft Access onto site by Children - residential area in proximity to site Lack of control of site personnel on to site, failure to attend inductions and receive specific

		health, safety and environmental information. Debris and dust blown outside the perimeter of the site boundary.
Dust Emissions	Construction Phase: Construction workers, residents and business' in the surrounding area and general public.	Wind-blown dust from site clearance/earthworks. Dust derived from compressed mud deposited on the public highway by construction vehicles. Dust derived from the movement of vehicles on site. Dust emissions as a result of use of abrasive wheels and woodworking equipment.
External Security Lighting	Construction Phase: Residents and local business in the surrounding area could be affected by light pollution associated with construction and remediation work at the site.	Light associated with construction and remediation work. Security lights at the site during nighttime hours. Lights left on out of working hours causing a nuisance neighbouring residents.
Deposition of Mud or Debris on the Highway	Construction Phase: Construction workers, residents and business' in the surrounding area and general public.	Mud carried on to the highway as a result of dirty wheels from vehicles leaving site. Objects falling from vehicles when leaving and entering site – failure to secure load, overloading etc. Litter caused by site operatives. Debris blown from within the site boundary.

Routing of Contractors Vehicles	Construction Phase: Construction workers, residents and business' in the surrounding area and general public.	Increased volume of vehicles on to public highway such as deliveries, site personnel causing congestion, potential increase in accidents. Congestions causing delays to local residents, surrounding business and emergency services. Obstruction/limited parking for local residents and surrounding business.

5.0 GENERAL MITIGATION MEASURES

5.1 In order to minimise the disturbance caused by the potential issues highlighted in table 2, the following general mitigations for each issue have been put forward for use.

5.2 However, it should be noted that the further site-specific assessment for each of the issues identified will be undertaken to ensure that the potential risks are fully understood, and appropriate mitigation measures employed.

5.3 Mitigation Measures

Noise:

- On site noise levels shall be monitored regularly, particularly when changes in process' are required or in response to complaints. The monitoring shall be carried out in accordance with the guidance set out in Annex E of BS5228: Part1:2009. Noise readings taken will be recorded.

- Any compressors or pneumatic tools brought onsite should be silenced with mufflers or sound reduced models fitted with acoustic enclosures.

- Deliveries shall be programmed to arrive during construction hours 8.00am to 6.00pm. This will appear of the site purchase order.

- Care will be taken when unloading vehicles to minimise noise and delivery vehicles will be prohibited from waiting within the site with their engines running.

- All machinery shall be adequately maintained and operated according to manufacturer's instruction in such a manner as to avoid causing excessive noise.

- All plant and equipment will be checked prior to use to ensure the equipment is in good working order, operators of equipment will be advised not to use the

equipment until it has been repaired or replaced and that all defects should be immediately reported to site management.

- Equipment and plant of low noise emission levels will be selected where possible.

- All machinery shall be sited so that the noise impact at nearby noise sensitive properties is minimised.

- Sound reducing barriers shall be erected as necessary to shield particularly noisy activities.

- Plant and equipment will be switched off when not in use.

- Project working hours shall be limited to 08.00 to 18.00 Monday to Friday and 8.30 to 13.00 on Saturday. Particularly noisy activities should be carried out during daylight hours.

- Regular Noise toolbox talks will be carried out throughout the duration of the
- contract.

- Radios will not be permitted on site and a code of conduct will be communicated to all site personnel covering the use of load or offensive language.

Means of Enclosure of the Construction Site

- A solid wooden hoarding will be erected around the site prior to the main construction phase commencing and this will remain in position unit the programme of works dictates otherwise and during this time a combination of permanent and temporary fencing will also be used.

- The enclosure will provide a means of securing the site and also segregates the work activity from neighbouring residents and buildings.

- Pedestrian and vehicle access gates onto site will be locked at all times to prevent unauthorised access.

- A gate person will be appointed to ensure no unauthorized persons enter site.

- Health and Safety signage will be displayed on the site hoarding asking all visitors and delivery drivers to report to the site office and no unauthorised persons are permitted on site.

- The condition of the hoarding and gates will be checked on a daily basis to ensure they remain in good condition.

- CCTV will be installed as the site activities progress.

- Security arrangements will be monitored daily, and appropriate action taken where necessary should any issues of trespass arise.

Site Plan showing the site hoarding lines in Red and the site access gates in Green.

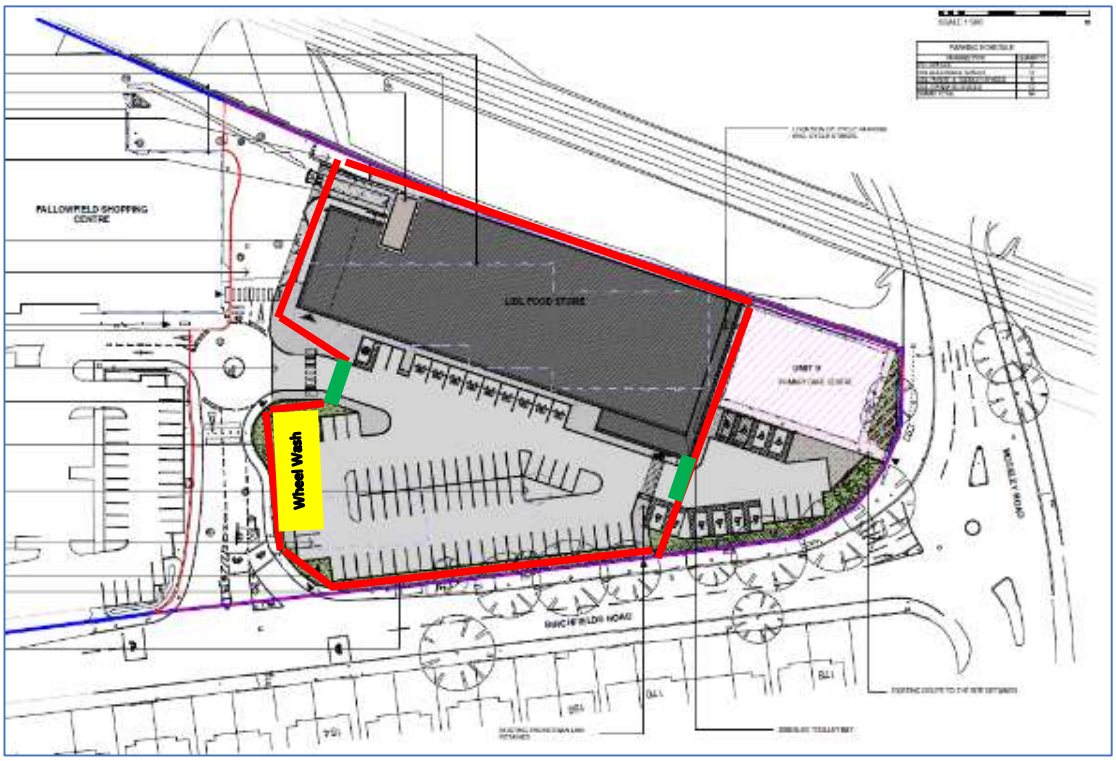

It is proposed that the new access point into the site will be at the point as located on the above site map in Green. It is likely access will be maintained to the nearby Health Centre located next to the site.

Wheel washing facilities will be located at the gate as shown in Yellow in the site plan above. All vehicles will undergo a wheel wash prior to leaving the site.

<u>Dust Emissions</u>

- All vehicles, plant and equipment must have engines turned off when they are not in use.

- Catalytic Converters should be fitted on all traffic associated with the construction work.

- Limiting the speed of site vehicles to 5 mph.

- Notify Project Manager if work activities are contributing to poor air quality.

- Topsoil stockpiles should be sealed and seeded.

- Sheeting of vehicles transporting materials to and from the site.

- Apply a coarse gravel surface to the whole road, where considered appropriate.

- Wheel washing facilities such as a jet washer will be located at the entrance and exit points of the site to minimise mud on public roads.

- Wheel washing facilities will be located at the access gate for the cleaning of vehicles before leaving the site. All vehicles must undergo wheel washing before leaving the site to reduce mud on local roads.

- Wheel washing of local roads will be deployed by road sweeper as mud is deposited on local roads and not at the end of each day.

- Damping down of haul roads, particularly in dry conditions where mud from roads can be crushed by moving vehicles and turned into airborne particulate material.

- Provision for a project weather station to record data such as wind (speed and direction), precipitation, temperature etc.

- Water suppression systems and dust extraction systems shall be used on small items of equipment used on site.

- All gullies both new and old will be covered with silt bags to prevent contamination of water sources during the project.

- Signs will be made available on site which read “Mud on Road” or “Caution Slippery Road” and will be deployed at the first sign of mud on the road.

- Signs will also be made available and displayed on a daily basis and located on approach roads to the site entrance which will read “Caution Site Entrance Ahead”.

External Security Lighting

There is the potential for poorly aimed or controlled lighting to intrude or irritate local residents, particularly during darker months. Below is a list of mitigations that can be used to control, remove and mitigate light pollution:

- Artificial Site lighting for the construction works will be sensitivity positioned and directed, taking into account the neighbouring residential buildings.

- Project working hours shall be limited to 0800 to 1800 Monday to Friday and 8.00 to 14.00 on Saturday. This will prevent the more severe element of intrusion, i.e. sleep deprivation, being realized.

- No works will be permitted on Sundays or Bank Holidays.

- Lights will be switched off when they are not needed. This will include periods outside of normal site working hours.

- Daily checks should be done to ensure no lights left on overnight.

- Any security lighting will be kept to a minimum at all times and powered by mains supply.

Deposition of Mud or Debris on The Highway

- Wheel washing facilities such as a jet washer will be located at the entrance and exit points of the site to minimise mud on public roads.

- Regular use of road sweepers at access points and on local roads (to remove mud from public highways).

- The highway adjacent to the site will be checked regularly throughout the day by the gate person, any issues will be immediately reported to the site manager and dealt with immediately.

- Vehicles will be checked prior to leaving to ensure they are not overloaded and where deemed necessary, covered to prevent the risk of falling debris.

- A toolbox talk on maintaining the public highway will be given throughout the duration of the project.

Routing of Contractors Vehicles

Contractors and site delivery vehicles will be advised to access the site from Birchfields Road, then into the site approach.

- This information will be contained within site purchase orders issued to suppliers and sub-contractor orders.
- A site-specific traffic management plan will be drawn up and communicated to all site personal and visitors to site during the site induction.
- The traffic management plan will be amended to reflect any changes as a result of the work activities, any changes will be communicated to site operatives via toolbox talk.
- A copy of the traffic management plan will be displayed on the site hoarding on entry to the site.
- The gate person will watch out for vehicles and deliveries approaching the site and ensure they are brought onto the site in a timely manner and directed accordingly.
- A toolbox talk on the safe use of vehicles and traffic management will be carried out throughout the duration of the project.

6.0 FURTHER COMMENTS

6.1 All works will follow the Environment Agency Guidelines:

- PPG1 General Guide to preventing pollution.
- PPG6 Working at demolition and construction sites.

6.2 Every Risk Assessment and COSHH Assessment from all subcontractors shall be reviewed to ensure that they comply with policy and current legislation, no subcontractor will be allowed to start until a Method Statement, Risk Assessment and COSHH Assessment is agreed.

6.3 There will be sufficient on-site parking provided for all contractors. Parking will only be permitted inside the site confinement and in designated parking areas.

6.4 No loading or unloading activities of materials will be permitted to take place on the adopted highway, namely Birchfields Road.

6.5 Delivery vehicles shall not at any time block access/egress for residents. For larger deliveries the site manager will be required to agree in advance with suppliers for wagon drivers to park safely away from the site and phone the site in advance and await call up.

6.6 Although loading and unloading on the adopted highway of Birchfields Road is not permitted, at times there may be no alternative. In this instance the PC must first seek approval from the local highways authority in order to implement any traffic management arrangements to cater for loading and unloading activities on the highway.

6.7 The PC will not permit HGV's to que on local residential roads or key route networks, namely on Birchfields Road to gain access to the site. Access to the site must be pre-arranged with the site manager. A safe off-site location for short term parking can be found at Trafford Park truck stop.

6.8 All vehicles used on site for the moving of on-site materials will comply with the Traffic Signs Manual Chapter 8 and will be fitted with hazard lights and reflective markings.

7.0 CONSEQUENCES OF INADEQUATE HEALTH, SAFETY AND ENVIRONMENTAL MANAGEMENT

Below is a brief list of consequences which can arise if best practice and general mitigations are not applied to each of the aforementioned issues.

Table 3: Summary of Consequence for Inadequate Management

Hazard	Risk	Controls
Oil Spill from plant & machinery	Contamination of water course by way of running over hard surfaces or through drains as a pathway.	• Maintain plant & machinery in good working order by way of regular maintenance checks. • Provide spill kits for cleaning up in event of spillage. • Remove hard standing areas early in the project. • Cover all drains on site to reduce risk of contamination. • Store oils in bunded area.
Dust Emissions	Wind-blown dust from site clearance/earthworks Dust derived from compressed mud deposited on the public highway by construction vehicles. Dust derived from the movement of vehicles on site. Dust emissions as a result of use of abrasive wheels and woodworking equipment.	• Reduce dust at source by damping down (not soaking so as to form run-off into drains). • Maintain clean and tidy site. • Wash wheels in designated wheel wash area before vehicles leave site. • Use dust bags to capture dust at source from cutting tools. • Reduce vehicle movement on site to minimum. • Remove waste from site on a regular basis.

Run-off from exposed ground/stockpiles	Risk of silt pollution which may harm the quality of the water and damage or kill aquatic life.	• Minimising the amount of time stripped ground and soil stockpiles are exposed. • Only removing vegetation from the area that needs to be exposed in the near future. • Seed or covering stockpiles. • Use geotextile silt fencing at the toe of the slope, to reduce the movement of silt; this should be installed before soil stripping has begun and vehicles start tracking over the site. • Use "cut-off" trenches where possible to prevent water run-off. • Buy sand, hardcore and other items with the potential for run-off, in bags instead of loose. • Prevent stockpile run-off from entering any drains, watercourses and ditches. • Store stockpiles on level ground only.
Deposition of Mud or Debris on the Highway	Risk of silt pollution which may harm the quality of the water and damage or kill aquatic life.	• Minimise build-up of mud on site. • Ensure wheels of site vehicles are cleaned before leaving site. • Undertake regular cleaning of nearby roads. • Conduct regular inspections to ensure adherence to requirements. • All gullies new and old will be covered with silt bags to prevent contamination of water sources.

Air pollution by exhaust fumes of construction traffic	Risk of contamination of local air by pollutants from use of site plant & machinery causing possible ill health to local people & wildlife.	• Ensure all plant & machinery exhausts are fitted with a catalytic converter. • Turn off plant & machinery when not in use. • Do not use plant & machinery unless strained and competent. • Use electric plant & machinery as a substitute for petrol driven. • Ensure regular maintenance of plant & machinery is undertaken. • Reduce construction traffic visiting site by promoting car sharing initiatives. • Liaise with others to collaborate deliveries in large loads as opposed to many smaller loads.
Watercourse, plantations & wildlife contamination	Risk of watercourse, plantations and wildlife contamination from substances used on site (e.g. cements, concretes, grouts etc)	• Pre-mix cements and concrete off site and only use correct amount. • Do not clean down areas where cements/concretes/grouts are used where the water can run-off into local water course. • Clean equipment using sponges and cloths instead of hoses. • Cover all drains which may act as a pathway. • Where possible, relocate wildlife & plantations to another area. • Use “cut-off” trenches where possible to prevent water run-off. • All gullies new and old will be covered with silt bags to prevent contamination of water sources.

Conducting excavations on site	Risk of generating excessive dust, producing silt and silty water, spreading contaminated soils & finding contamination or objects, such as old fuel tanks.	• Consult site plans & surveys prior to commencement. • Use “cut-off” trenches where possible to prevent water run-off. • Consider settlement lagoon or tank for depositing soils for re-treatment. • Find out the depth of the water table so you can plan and manage water ingress. • Protect watercourses with silt traps to prevent run-off silt entering them. • Use banksmen to act as spotters during excavation works.
Nuisance noise from site activities	Noise affecting local residents and can disturb nesting birds and other wildlife.	• Establish baseline noise levels, the noise levels before start of work, and identify who and what may be affected by noise, i.e. neighbours and ecology. • Only use excessive noise under Section 61 consent from local council. • Undertake periodic noise readings to ensure levels remain within baseline. • Muffle noise at source where possible by adding noise dampeners to plant & machines. • Liaise with local residential properties to determine levels of nuisance caused. • The monitoring shall be carried out in accordance with the guidance set out in Annex E of BS5228: Part1:2009

Nuisance light from site activities	Risk of disturbance to adjacent residents and ecology, especially temporary lighting	• Use effective screening to block light, • Consider lighting requirements in programming of works, • Direct lighting to reduce risks. • Consider type of lights used.
Vibration nuisance from site activities	Risk of causing nuisance to local residents and ecology by vibration activities on site.	• Use alternative techniques to vibration plates etc. • Use anti-vibration mountings where possible. • Keep haul roads as smooth as possible and maintain them to reduce vibration impacts caused by heavy plant movements.
Vibration nuisance from site piling activities	Risk of causing nuisance to local residents and ecology by vibration caused by piling on site.	• Assess piling activities to determine vibration factors. • Consider piling which produce less vibrations than others. • Piling on site will be vibro piles which is a core drilling of the surface to bore holes and fill with hardcore and compacted, which causes less vibration than impact piling.

The works will include for the ground on the site to be vibro piled to stabilise the ground prior to constructing the store. This technique involves the improvement of weak soils by the installation of densely compacted columns made from gravel or similar material with a vibrator. The displacement process reinforces all soils in the treatment zone and densifies surrounding granular soils.

Site Specific Mitigation Measures for Vibration

1. Develop a suitable communications plan between the site management and local residents that encourages two-way communications relating to the project (i.e. make public the programme of works and encourage community feedback).

2. Display the contact details of the person accountable for the project for ease of communicating concerns or complaints. This will usually be the site manager but may change at specific points in the project.

3. Develop, implement and maintain a suitable management plan which contributes to reductions on and off site.

4. Develop a complaints log which records all complaints relating to concerns or issues regarding the project and make this available to the local authority when requested.

5. Record all exceptional incidents on or off site that may cause vibration and take suitable steps to ensure a suitable resolution to the problem is implemented. Records of the steps taken will also be recorded.

Monitoring Arrangements

The appointed PC will take all reasonable steps to monitor the effects of the management arrangements and controls implemented to reduce vibration effects by:

1. Undertaking daily checks both on and off site and in receptor locations within 100 meters of the site to monitor vibration levels.

2. Provide sensitive receptors with programme of works, particularly for high vibration tasks on site.

3. Monitor our own compliance with our own management plan and update where required.

4. Increase daily checks as per item 1 above when undertaking site specific tasks that have the potential to release higher vibration readings.

5. Record all sites inspections, complaints and make records available to local authority when requested.

8.0 OPERATIONAL CONTROL, AUDITING AND CORRECTIVE ACTION

In order to avoid the possible consequences which may arise from poor environmental management: operation controls, auditing and corrective action should play a key part in the management of the project.

Operational Control

All activities on site shall be reviewed against the requirements of the CMS via an integrated risk assessment and method statement protocol.

Regular review of the health, safety and environmental risks to neighbouring residents associated with the construction process and their respective control measures shall be carried out by all relevant construction teams by referring to on-site method statements.

Mitigation or protection measures that are agreed with statutory authorities shall be implemented prior to the undertaking of any potentially polluting activities and form a basis of 'toolbox talks'

All Method Statements shall be approved by the site manager.

Auditing and Monitoring

The site activities will be regularly inspected by the Client's Health and Safety Representatives and Lidl GB Ltd's Senior Construction Consultant.

Site Management will undertake daily visual checks of the activities undertaken and conduct a weekly inspection using a standard proforma.

Regular audits will be conducted by the Senior Construction Consultant and Site Manager to ensure compliance with the Construction Management Plan.

All audit and inspections reports will be reviewed by the Senior Construction Consultant on a weekly basis.

Corrective Action

Where non-conformances have been identified during an inspection or audit a corrective action plan will be drawn up and actions assigned to close out the issues and to prevent re-occurrence, these will be closed out in a timely manner.

Community Engagement

Throughout the project Lidl will ensure it engages directly with the local community to provide regular updates on the project and to advise of any issues that may have arisen during the course of the construction works.

A notice board will be erected on the external façade of the site hoarding which will display regular updates on the progress of the project and the expected completion date.

Lidl will ensure the PC provides a number of public viewing windows in the hoarding so members of the public can see progress on the site. These may be covered up at night for security purposes.

The site managers contact details will also be displayed on the external notice board with details of how to contact the site manager via telephone or email, with regards to complaints or queries.

9.0 HEALTH AND SAFETY

All work activities will be carried out in accordance with current legislation such as Health and Safety at Work etc Act 1974, CDM Regulations, Management of Health and Safety at Work Regulations, COSHH Regulations, Lifting Operations and Lifting Equipment Regulations, Manual Handling Operations Regulations etc.

All persons working on site will have the necessary skills, knowledge and experience to perform the task undertaken. Site personnel must hold proof of specific training such as CPCS, abrasive wheels etc, IPAF etc or European equivalent.

All work activities will be carried out in accordance with a safe system of work including a permit to work system for high-risk activities.

All training of site construction workers should include a health and safety briefing to outline best practice with regards to wearing personal protective equipment (PPE) and how to minimise the risk of accidents and incidents.

All personnel attending site will attend a site induction and will be informed of the site emergency procedures, how to report accidents/incidents and near misses.

Appendix A

Site Location Plan

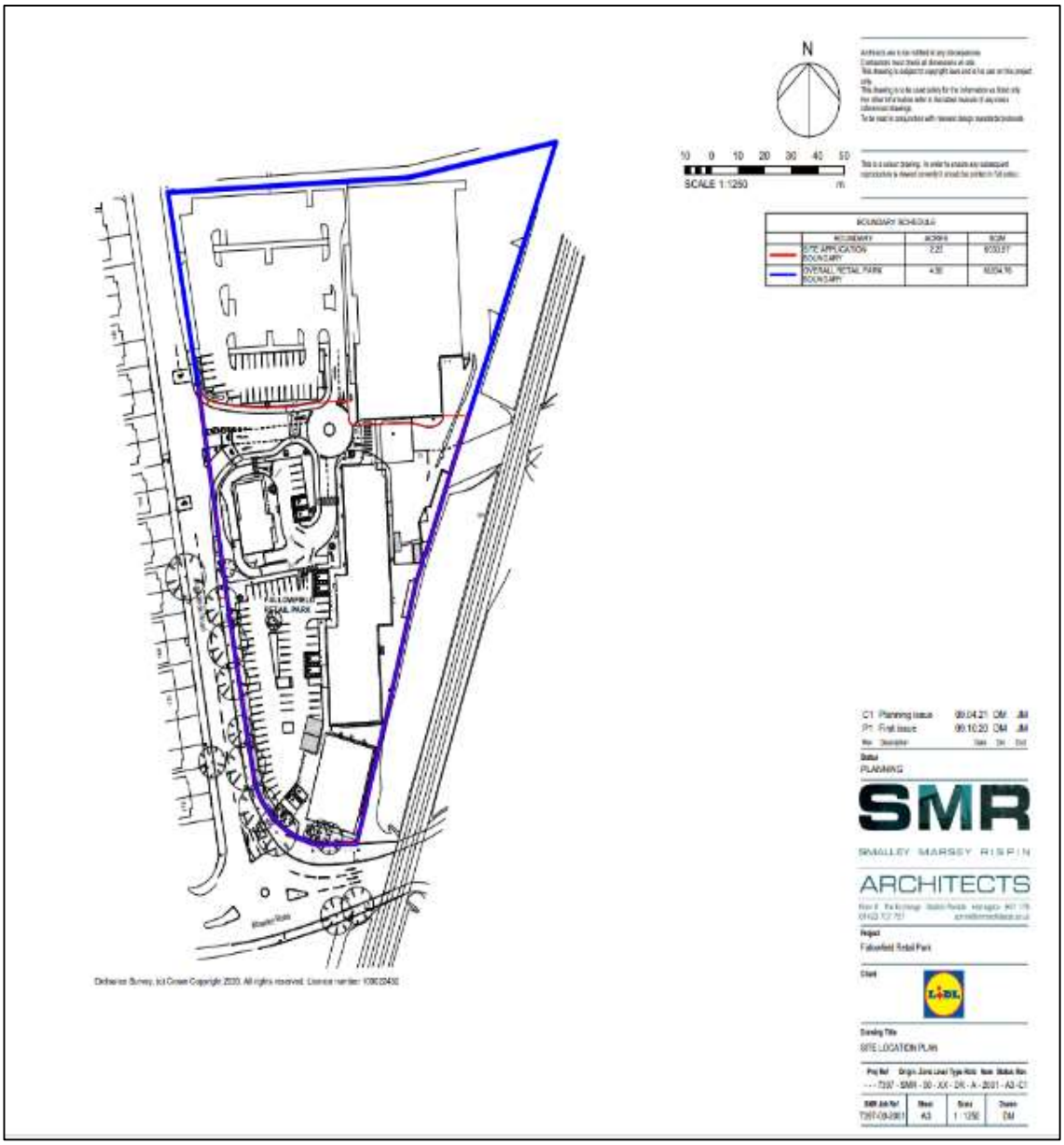

Appendix B – Environmental Complaints Log

Environmental Complaints Log – Lidl Fallowfield							
Date	Time	Name & Phone No	Complaint Type Noise/Vibration/Dust	Action Required	Action Taken	By Who	Close Out Date
		Name:					
		Address:					
		Number:					
		Name:					
		Address:					
		Number:					
		Name:					
		Address:					
		Number:					
		Name:					
		Address:					
		Number:					
		Name:					
		Address:					
		Number:					
		Name:					
		Address:					
		Number:					
		Name:					
		Address:					
		Number:					

Complaints log to be kept in site managers office at all times in line with planning requirements.

Appendix C – Environmental Inspection Log

Date & Time	Dust/Noise/Vibration	Objective	Weather Conditions	Indicator	Checked by	Result	Actions

Inspections log to be kept in site managers office at all times in line with planning requirements.