HOUGH END LEISURE CENTRE
MANCHESTER

SITE COMPLETION REPORT

Job Number: LKC 20 1488
Date: April 2024
Client: ISG plc

INCREASING LAND VALUE

LK GROUP

LK Consult Document Verification			
Site Address	Hough End Leisure Centre, Manchester		
Report Title	Site Completion Report		
Job Number	LKC 20 1488	**Document Ref.**	CL-602-LKC 20 1488-03
Date Issued	26th April 2024	**Report Version**	R0
Prepared By	Paul Quimby	**Reviewed By**	Rachel Peart

Revision Record			
Revision No.	**Date**	**Nature of Revision**	**Approved By**

DISCLAIMER

This report has been prepared by LK Consult (LKC) who have exercised such professional skill, care and diligence as may reasonably be expected of a properly qualified and competent consultant, experienced in preparing reports of a similar scope.

However, to the extent that the report is based or relies upon information contained in records, reports or other materials provided to LKC, which have not been independently produced or verified, LKC gives no warranty, representation or assurance as to the accuracy or completeness of such information.

This report is issued on the condition that LKC will not be held liable for any loss arising from ground conditions between sampling points (i.e. boreholes/trial pits/hand augers/surface samples) which have not been shown by the sampling points or related testing carried out during the investigation, nor for any loss arising from conditions below the maximum depth of the investigation. Opinions on such conditions, where given, are for general guidance only.

This report is prepared solely for the benefit of ISG plc. It may not be relied upon by, or submitted to a third party for their reliance for the purposes of valuation, mortgage, insurance and regulatory approval, until all invoices have been settled in full.

Those using this information in subsequent assessments or evaluations do so at their own risk.

CONTENTS

1 Introduction 1
1.1 Background 1
1.2 Summary of Required Validation Work 1
2 Importation of Soil / Stone 1
3 Disposal Tickets 1
4 Unexpected Contamination 2
5 Conclusion 2

FIGURES

Figure 1: Site Location Plan
Figure 2: Proposed Development Plan

APPENDICES

Appendix A: Site Completion Photographs
Appendix B: Details of Imported First Generation Stone
Appendix C: Disposal Tickets

1 Introduction

1.1 Background

LK Consult Ltd (LKC) has been commissioned by ISG plc to provide a Site Completion Report for land at Hough End Leisure Centre, Manchester (planning reference 132513).

The site is located off Princess Road, South Manchester at NGR 383520E, 393280N (Figure 1). The proposed development comprises the modification of existing playing fields, replacement of existing changing blocks, extension of existing carpark and construction of an overflow carpark (see Figure 2).

The aim of the Site Completion Report will be to demonstrate to Local Authority that the site has been suitably remediated in line with the Remediation Statement and in accordance with the National Planning Policy Framework (NPPF)[1], where the site is "suitable for use" for the proposed development.

The Site Completion Report should be sufficient to satisfy the relevant contaminated land conditions. Details are provided in the following Sections.

1.2 Summary of Required Validation Work

A Phase 2 Geo-environmental Investigation, Risk Assessment and Remediation Strategy was undertaken by LKC, dated July 2021 (ref: LKC 20 1488-02).

Based upon the findings of the above the following validation was required:

- No remediation was required at the site. If there were any soil imported onto site then this would have needed to be tested at the agreed rate. No soil has been imported onto site.
- Provision of waste transfer documents.
- Details of any unexpected contamination identified onsite, suitably risk assessed and / or validated.

Completion photographs are presented in Appendix A.

2 Importation of Soil / Stone

No soil has been imported onto site.

First generation quarried stone has been imported as sub-base for the car park. Stone was imported from Tunstead Quarry, Buxton (see Appendix B)

3 Disposal Tickets

A total of 208 loads of soil / stone (mainly in location of the attenuation tanks) was removed offsite to a licenced recycling facility. This equates to approximately 1,720m^3. A summary of loads and selected waste transfer tickets are presented in Appendix C.

[1] DCL (2021). "National Planning Policy Framework." Department of Communities and Local Government.

4 Unexpected Contamination

LKC understand from the contractors that no unexpected contamination was encountered during excavation work.

5 Conclusion

The work onsite has been validated. Based on the above information LKC considers the site is 'suitable for use'.

LKC considers there is sufficient information to discharge the outstanding contaminated land planning condition by Manchester City Council.

FIGURES

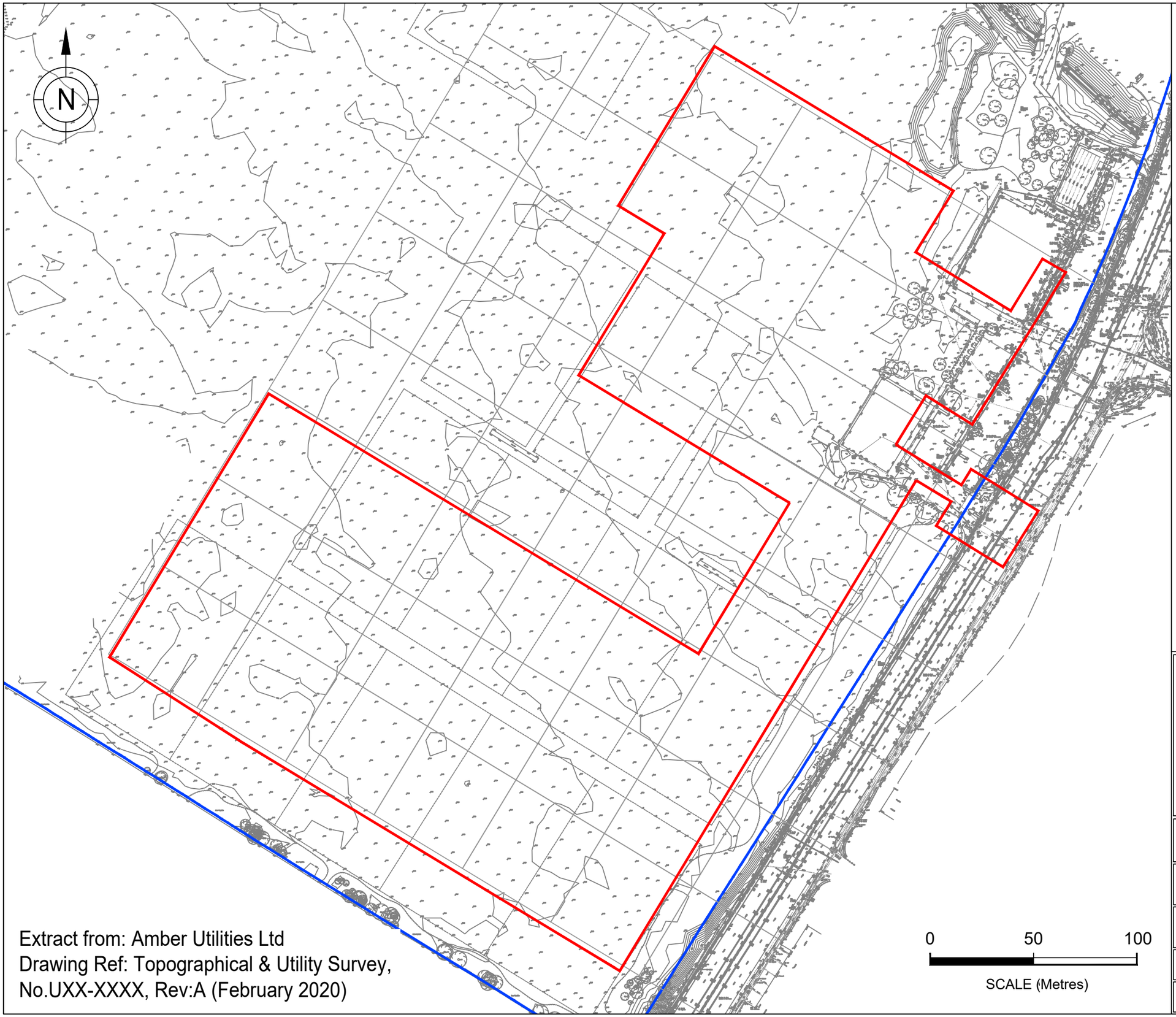

Extract from: Amber Utilities Ltd
Drawing Ref: Topographical & Utility Survey,
No.UXX-XXXX, Rev:A (February 2020)

KEY

- Site Boundary
- Ownership Boundary
- Proposed Site Grid (50m)

Sampling Locations and features annotated by LK Consult Ltd are approximate and are based upon observed measurements unless otherwise stated. Do not scale from this drawing and work from marked dimensions only. All dimensions and features should be confirmed on site by the Contractor. Where this drawing includes information provided to LK Consult Ltd by others, LK Consult Ltd gives no warranty, representation or assurance as to the accuracy of such information.

LK CONSULT LIMITED

Client:	ISG
Site:	Hough End Leisure Centre, Manchester
Title:	Site Boundary Plan

Job No.:	Scale (See Scale Bar):	Figure:	Revision:
LKC 20 1488	See Scale Bar	1	7

Drawn By:	Checked By:	Drawn:
AC	BS	Feb 2022

Extract from: Plan Supplied by Client
Drawing Ref: Site Masterplan, 2638-X(90)-Site.dwg (10/02/2022)

KEY

Site Boundary

Sampling Locations and features annotated by LK Consult Ltd are approximate and are based upon observed measurements unless otherwise stated. Do not scale from this drawing and work from marked dimensions only. All dimensions and features should be confirmed on site by the Contractor. Where this drawing includes information provided to LK Consult Ltd by others, LK Consult Ltd gives no warranty, representation or assurance as to the accuracy of such information.

LK CONSULT LIMITED

Client: ISG

Site: Hough End Leisure Centre, Manchester

Title: Proposed Site Use

Job No.:	Scale (See Scale Bar):	Figure:	Revision:
LKC 20 1488	See Scale Bar	3	7

Drawn By:	Checked By:	Drawn:
AC	BS	Feb 2022

APPENDIX A

SITE COMPLETION PHOTOGRPAHS

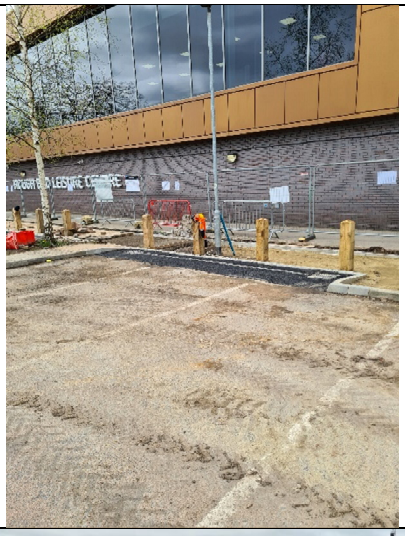

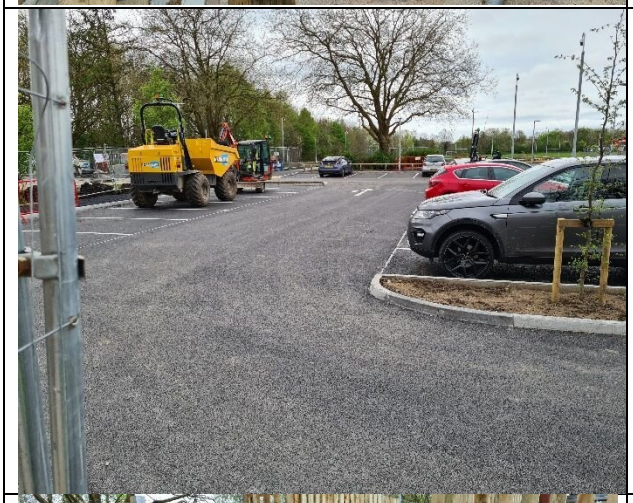

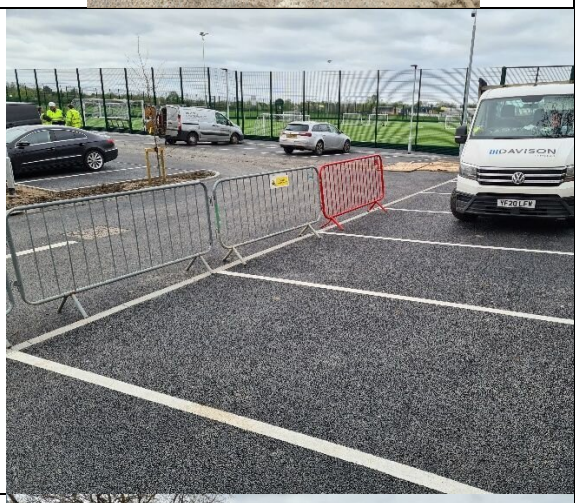

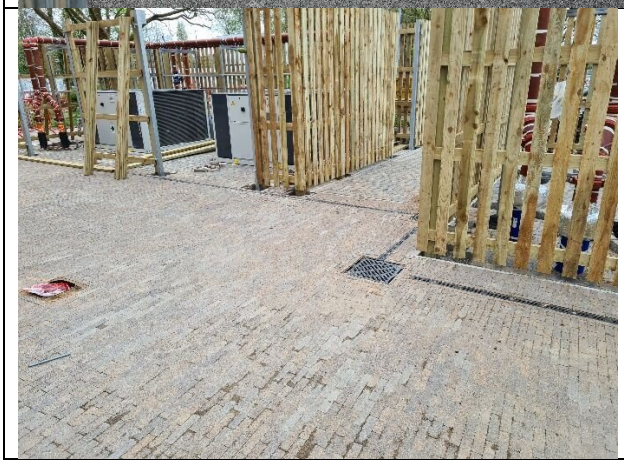

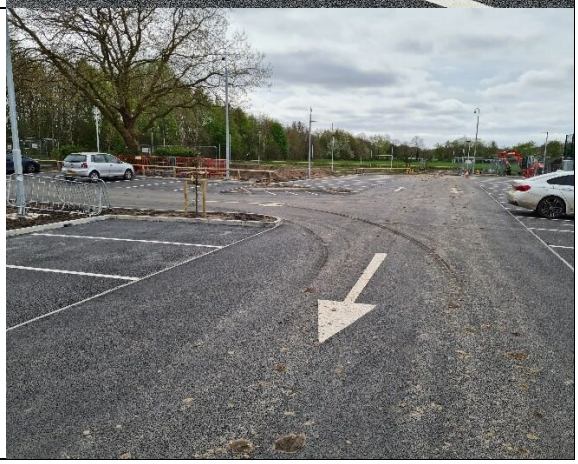

APPENDIX B

DETAILS OF IMPORTED FIRST GENERATION STONE

celtest
INDEPENDENT MATERIALS TESTING | DIAMOND DRILLING & SAWING

Tarmac Building Products
Tunstead House
Wormhill
Buxton
SK17 8TG

Date: 02 March 2023
Test Report Ref: TR 934765

Order No: 2002539096

Contract: Tunstead Quarry Routine Annual Testing

LABORATORY TEST REPORT

TEST REQUIREMENTS: To determine the Loose Bulk Density of aggregate in accordance with **BS EN 1097-3: 1998** and Compacted Bulk Density of aggregate in accordance with **BS EN 1097-3: 1998 Annex D**

SAMPLE DETAILS:

Certificate of sampling received:	**No**
Laboratory Ref. No:	**S108068**
Client Ref. No:	**TQ/04/23 Type 3**
Date and Time of Sampling:	**Unknown**
Date of Receipt at Lab:	**27/01/2023**
Date of Start of Test:	**01/03/2023**
Sampling Location:	**Unknown**
Name of Source:	**Tunstead Quarry**
Method of Sampling:	**EN 932-1**
Sampled By:	**Client (Test results apply to sample as received)**
Tested By:	**GDW**
Material Description:	**Type 3**
Target Specification:	**N/A**

RESULTS:

	Loose Bulk Density (Mg/m^3)	Compacted Bulk density (Mg/m^3)
Test 1	**1.70**	**1.77**
Test 2	**1.71**	**1.79**
Test 3	**1.71**	**1.79**
Mean	**1.71**	**1.78**

This test report shall not be reproduced, except in full, without the written approval of Celtest Company Limited.

These results relate only to the items tested.

Comments:
Compaction Method: evenly distributed blows with a tamping rod freely dropped from 50mm above the sample.

Report checked and approved by:

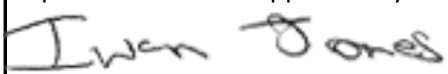

Iwan Jones
Aggregate Team Coordinator

APPENDIX C

DISPOSAL TICKETS

J.O'Shea Waste Removal - Hannafin Hough End

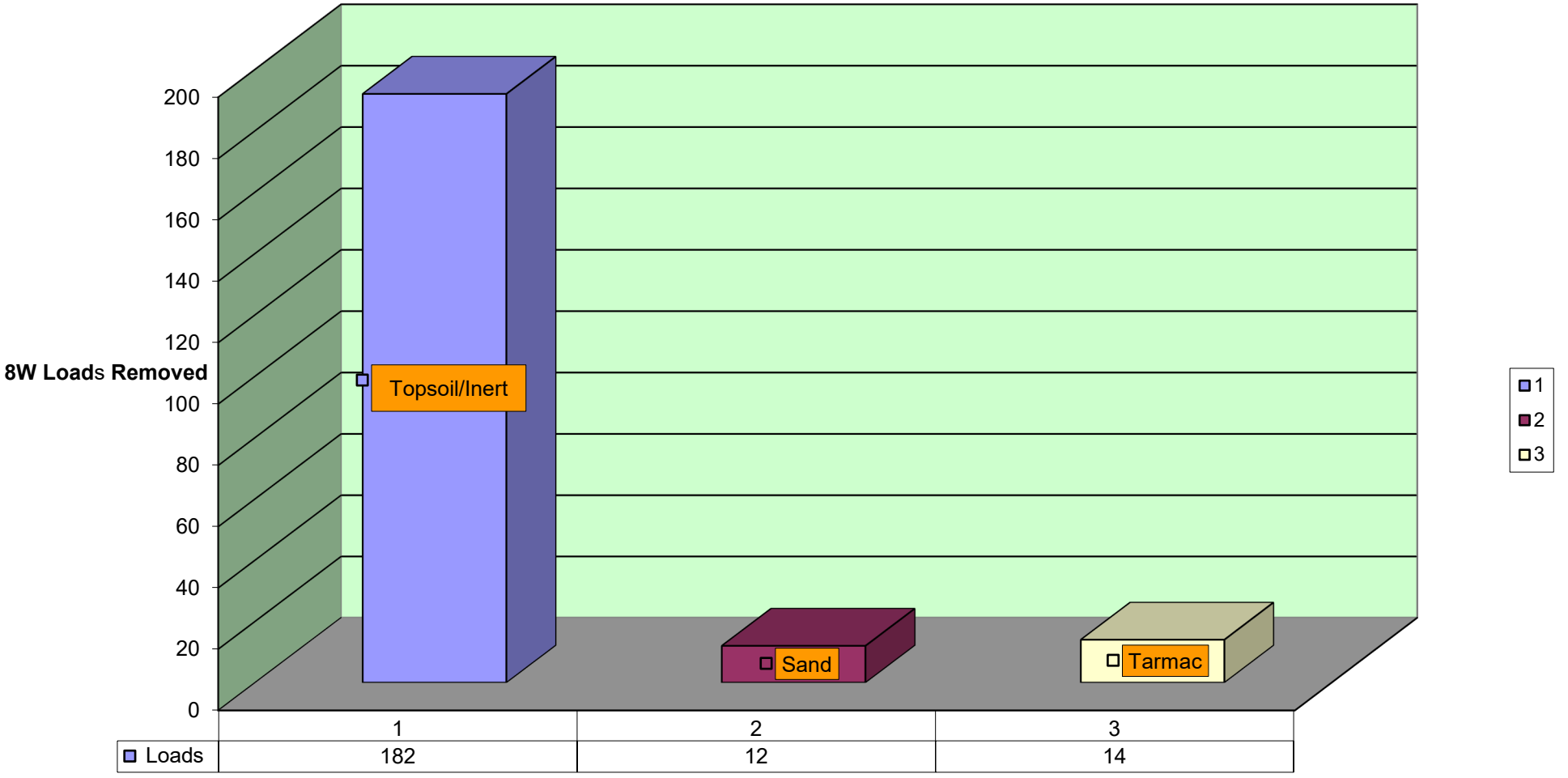

Disposal Report 2023

Inv. 20641

JOSHEA&SONS
WASTE MANAGEMENT

Customer: HANNAFIN
Address: HOUGH END
MAN
EWC:17.05.04 ☐ 17. 01.07 ☐ ☐
WML50093 ☐ ☐
Grab: ☐ Vehicle Size: 8W ☑ ☐
Vehicle Reg: MV69MDZ No. of Loads: 1
Material: ~~MUCK~~ CONCRETE
Additional info: NON HAZ
GEOFF Date: 13-4-23

№ 544707

Signed: BS

Carriers Licence: CBDU 90839

Excavation & Recycling 0161 925 9800

JOSHEA&SONS
WASTE MANAGEMENT

Customer: HANNIFIN
Address: HOUGH END
SALFORD
EWC:17.05.04 ☐ 17. 01.07 ☐ ☐
WML50093 ☐ ☐
Grab: ☐ Vehicle Size: 8W ☑ ☐
Vehicle Reg: MV69MDZ No. of Loads: 1
Material: ~~MUCK~~ TARMAC
Additional info: NON HAZ
GEOFF Date: 13-4-23

№ 544703

Signed: BS

Carriers Licence: CBDU 90839

Excavation & Recycling 0161 925 9800

JOSHEA&SONS
WASTE MANAGEMENT

Customer: HANNAFIN
Address: HOUGH END
EWC:17.05.04 ☐ 17. 01.07 ☐ ☐
WML50093 ☐ ☐
Grab: ☐ Vehicle Size: 8W ☑ ☐
Vehicle Reg: MV09WZG No. of Loads: 1
Material: CONCRETE
Additional info:
Date: 26 · 4 · 23

№ 544618

Signed: [signature]

Carriers Licence: CBDU 90839

Excavation & Recycling 0161 925 9800

JOSHEA&SONS
WASTE MANAGEMENT

Customer: HANNIFIN
Address: Houghend L.C.
M/CR
EWC:17.05.04 ☐ 17. 01.07 ☐ ☐
WML50093 ☐ ☐
Grab: ☐ Vehicle Size: 8W ☑ ☐
Vehicle Reg: MK21ETV No. of Loads: 1
Material: ~~[illegible]~~ TARMAC
Additional info:
Date: 13 · 4 · 23

№ 544392

Signed: BS

Carriers Licence: CBDU 90839

Excavation & Recycling 0161 925 9800

JOSHEA&SONS
WASTE MANAGEMENT

Customer: HANNAFIN

Address: HOUGH END

EWC:17.05.04 ☐ 17. 01.07 ☐ ☐

WML50093 ☐ ☐

Grab: ☐ Vehicle Size: 8W ☑ ☐

Vehicle Reg: MV10WZC No. of Loads: 1

Material: Concrete

Additional info:

Date: 26 . 4 . 23

№ 544619

Signed:

Carriers Licence: CBDU 90839

Excavation & Recycling 0161 925 9800

JOSHEA&SONS
WASTE MANAGEMENT

Customer: HANNAFIN

Address: HOUGH END
MAN

EWC:17.05.04 ☐ 17. 01.07 ☐ ☐

WML50093 ☐ ☐

Grab: ☐ Vehicle Size: 8W ☑ ☐

Vehicle Reg: MV69MDZ No. of Loads: 1

Material: ~~MUCK AWAY~~ Concrete

Additional info: NON HAZ
GEOFF Date: 25-4-23

№ 526550

Signed:

Carriers Licence: CBDU 90839

Excavation & Recycling 0161 925 9800

INV. 20731

J O'SHEA & SONS
WASTE MANAGEMENT

Customer: HANNAFIN
Address: HOUGH END
MCR

EWC:17.05.04 ☐ 17. 01.07 ☐ ☐
WML50093 ☐ ☐
Grab: ☐ Vehicle Size: 8W ☑ ☐
Vehicle Reg: MK21 ETX No. of Loads: 1
Material: MUCK
Additional info:
Date: 25.5.23

№ 546551

Signed: C Kilkenny
Carriers Licence: CBDU 90839
Excavation & Recycling 0161 925 9800

J O'SHEA & SONS
WASTE MANAGEMENT

Customer: HANNAFIN
Address: HOUGH END
MCR

EWC:17.05.04 ☐ 17. 01.07 ☐ ☐
WML50093 ☐ ☐
Grab: ☐ Vehicle Size: 8W ☑ ☐
Vehicle Reg: MK21 ETX No. of Loads: 1
Material: MUCK
Additional info:
Date: 25.5.23

№ 548450

Signed: C Kilkenny
Carriers Licence: CBDU 90839
Excavation & Recycling 0161 925 9800

J O'SHEA & SONS
WASTE MANAGEMENT

Customer: HANNAFIN
Address: Houghend
MCR

EWC:17.05.04 ☑ 17. 01.07 ☐ ☐
WML50093 ☐ ☐
Grab: ☐ Vehicle Size: 8W ☑ ☐
Vehicle Reg: MW23 USE No. of Loads: 1
Material: NON HAZ
Additional info: MA
Date: 19/5/23.

№ 548632

Signed: C Kilkenny
Carriers Licence: CBDU 90839
Excavation & Recycling 0161 925 980

J O'SHEA & SONS
WASTE MANAGEMENT

Customer: HANNAFIN.
Address: HOUGH END
MCR

EWC:17.05.04 ☐ 17. 01.07 ☐ ☐
WML50093 ☐ ☐
Grab: ☐ Vehicle Size: 8W ☑ ☐
Vehicle Reg: MK21 ETX No. of Loads: 1
Material: MUCK
Additional info:
Date: 25.5.23

№ 546552

Signed: C Kilkenny
Carriers Licence: CBDU 90839
Excavation & Recycling 0161 925 9800

J O'SHEA & SONS
WASTE MANAGEMENT

Customer: Hannafin
Address: Hough end
MCR

EWC:17.05.04 ☑ 17. 01.07 ☐
WML50093 ☐
Grab: ☐ Vehicle Size: 8W ☑
Vehicle Reg: MW23 YSE No. of Loads: 1
Material: NON HAZ
Additional info: MA
Date: 19/5/23

№ 548634

Signed: C Kilheany

Carriers Licence: CBDU 90839

Excavation & Recycling 0161 925 9800

J O'SHEA & SONS
WASTE MANAGEMENT

Customer: Hannafin
Address: Hough end
MCR

EWC:17.05.04 ☑ 17. 01.07 ☐
WML50093 ☐
Grab: ☐ Vehicle Size: 8W ☑
Vehicle Reg: MW23 YSE No. of Loads: 1
Material: NON HAZ
Additional info: MA
Date: 19/5/23

№ 548633

Signed: C Kilheany

Carriers Licence: CBDU 90839

Excavation & Recycling 0161 925 9800

J O'SHEA & SONS
WASTE MANAGEMENT

Customer: Hannafin
Address: Hough end
MCR

EWC:17.05.04 ☑ 17. 01.07 ☐
WML50093 ☐
Grab: ☐ Vehicle Size: 8W ☑
Vehicle Reg: MW23 YSE No. of Loads: 1
Material: NON HAZ
Additional info: MA
Date: 19/5/23

№ 548636

Signed: C Kilheany

Carriers Licence: CBDU 90839

Excavation & Recycling 0161 925 9800

J O'SHEA & SONS
WASTE MANAGEMENT

Customer: Hannafin
Address: Hough end
MCR

EWC:17.05.04 ☑ 17. 01.07 ☐
WML50093 ☐
Grab: ☐ Vehicle Size: 8W ☑
Vehicle Reg: MW23 YSE No. of Loads: 1
Material: NON HAZ
Additional info: MA
Date: 19/5/23

№ 548635

Signed: C Kilheany

Carriers Licence: CBDU 90839

Excavation & Recycling 0161 925 9800

J O'SHEA & SONS

ustomer: HANNAFIN
ddress: Hough end
MCR

WC:17.05.04 ☑ 17. 01.07 ☐ ☐
VML50093 ☐ ☐
irab: ☐ Vehicle Size: 8W ☑ ☐
'ehicle Reg: MW23 YSE No. of Loads: 1
Material: NON HAZ
dditional info:
Date: 19/5/23.

№ 548638

gned: G Kilhenny

Carriers Licence: CBDU 90839

Excavation & Recycling 0161 925 9800

J O'SHEA & SONS

Customer: HANNAFIN
Address: Hough end
MCR

EWC:17.05.04 ☑ 17. 01.07 ☐ ☐
WML50093 ☐ ☐
Grab: ☐ Vehicle Size: 8W ☑ ☐
Vehicle Reg: MW23 YSE No. of Loads: 1
Material: NON HAZ
Additional info: MA
Date: 19/5/23

№ 548637

ed: G Kilhenny

Carriers Licence: CBDU 90839

Excavation & Recycling 0161 925 9800

J O'SHEA & SONS

Customer: HANNAFIN
Address: Hough end
MCR

EWC:17.05.04 ☑ 17. 01.07 ☐ ☐
WML50093 ☐ ☐
Grab: ☐ Vehicle Size: 8W ☑ ☐
Vehicle Reg: MW23 YSE No. of Loads: 1
Material: NON HAZ
Additional info: MA
Date: 19/5/23

№ 548639

gned: G Kilhenny

Carriers Licence: CBDU 90839

Excavation & Recycling 0161 925 9800

Ins. 20730

J O'SHEA & SONS

Customer: Hanafin
Address: hough end leisure centre
EWC:17.05.04 ☑ 17. 01.07 ☑ ☐
WML50093 ☐ ☐
Grab: ☐ Vehicle Size: 8W ☑ ☐
Vehicle Reg: MT19UBN No. of Loads: 1
Material: Sand off
Additional info:
Date: 16/5/23

№ 547658

Signed:

Carriers Licence: CBDU 90839

Excavation & Recycling 0161 925 9800

J O'SHEA & SONS

Customer: Hanafin
Address: hough end leisure centre
EWC:17.05.04 ☑ 17. 01.07 ☑ ☐
WML50093 ☐ ☐
Grab: ☐ Vehicle Size: 8W ☑ ☐
Vehicle Reg: MT19UBN No. of Loads: 1
Material: Sand off
Additional info:
Date: 16/5/23

№ 547656

Signed:

Carriers Licence: CBDU 90839

Excavation & Recycling 0161 925 9800

J O'SHEA & SONS

Customer: Hannafin
Address: Haugh end
EWC:17.05.04 ☐ 17. 01.07 ☐ ☐
WML50093 ☐ ☐
Grab: ☐ Vehicle Size: 8W ☑ ☐
Vehicle Reg: MW19UZM No. of Loads: 1
Material: Sand
Additional info:
Date: 16/5/23

№ 548468

Signed:

Carriers Licence: CBDU 90839

Excavation & Recycling 0161 925 9800

J O'SHEA & SONS

Customer: Hanafin
Address: hough end leisure centre
EWC:17.05.04 ☑ 17. 01.07 ☑ ☐
WML50093 ☐ ☐
Grab: ☐ Vehicle Size: 8W ☑ ☐
Vehicle Reg: MT19UON No. of Loads: 1
Material: Sand off
Additional info:
Date: 16/5/23

№ 547660

Signed:

Carriers Licence: CBDU 90839

Excavation & Recycling 0161 925 9800

O'SHEA & SONS

Customer: HANNAFIN

Address: HOUGH END

EWC:17.05.04 ☐ 17. 01.07 ☐ ☐

WML50093 ☐ ☐

Grab: ☐ Vehicle Size: 8W ☑ ☐

Vehicle Reg: MV70WCK No. of Loads: 1

Material: SAND

Additional info:

Date: 16 . 5 . 23

№ 547487

Signed:

Carriers Licence: CBDU 90839

Excavation & Recycling 0161 925 9800

O'SHEA & SONS

Customer: HANNAFIN

Address: HOUGH END

EWC:17.05.04 ☐ 17. 01.07 ☐ ☐

WML50093 ☐ ☐

Grab: ☐ Vehicle Size: 8W ☑ ☐

Vehicle Reg: MV70WCK No. of Loads: 1

Material: ~~MIX~~ SAND

Additional info:

Date: 16 . 5 . 23

№ 547485

Signed:

Carriers Licence: CBDU 90839

Excavation & Recycling 0161 925 9800

O'SHEA & SONS

Customer: HannerFin

Address: Haughend

EWC:17.05.04 ☐ 17. 01.07 ☐ ☐

WML50093 ☐ ☐

Grab: ☐ Vehicle Size: 8W ☑ ☐

Vehicle Reg: MV19UZM No. of Loads: 1

Material: Non Haz

Additional info: Sand

Date: 16/5/23

№ 548464

Signed:

Carriers Licence: CBDU 90839

Excavation & Recycling 0161 925 9800

O'SHEA & SONS

Customer: HANNAFIN

Address: HOUGH END

EWC:17.05.04 ☐ 17. 01.07 ☐ ☐

WML50093 ☐ ☐

Grab: ☐ Vehicle Size: 8W ☑ ☐

Vehicle Reg: MV70 WCK No. of Loads: 1

Material: SAND

Additional info:

Date: 16 . 5 . 23

№ 547489

Signed:

Carriers Licence: CBDU 90839

Excavation & Recycling 0161 925 9800

J O'SHEA & SONS

ustomer: HANNAFIN

ddress: Haugmend L.C.

WC:17.05.04 ☐ 17. 01.07 ☐ ☐

'ML50093 ☐ ☐

rab: ☐ Vehicle Size: 8W ☐ ☐

ehicle Reg: MK21ETV No. of Loads: 1

aterial: SAND

dditional info:

Date: 17·5·23

№ 545703

igned: C. Kilkenny

Carriers Licence: CBDU 90839

Excavation & Recycling 0161 925 9800

J O'SHEA & SONS

Customer: Hannafin

Address: Haugmend

EWC:17.05.04 ☐ 17. 01.07 ☐ ☐

WML50093 ☐ ☐

Grab: ☐ Vehicle Size: 8W ☑ ☐

Vehicle Reg: MW19 02M No. of Loads: 1

Material: Sand

Additional info:

Date: 16/5/23

№ 548466

Signed:

Carriers Licence: CBDU 90839

Excavation & Recycling 0161 925 9800

J O'SHEA & SONS

Customer: HANNAFIN

Address: HAUGHEND

EWC:17.05.04 ☐ 17. 01.07 ☐ ☐

WML50093 ☐ ☐

Grab: ☐ Vehicle Size: 8W ☑ ☐

Vehicle Reg: MW19WZG No. of Loads:

Material: SAND

Additional info:

Date: 17 - 5 - 23

№ 547494

Signed: C. Kilkenny

Carriers Licence: CBDU 90839

Excavation & Recycling 0161 925 9800

J O'SHEA & SONS

Customer: HANDPIN

Address: HOUGH END

EWC:17.05.04 ☐ 17. 01.07 ☐ ☐

WML50093 ☐ ☐

Grab: ☐ Vehicle Size: 8W ☑ ☐

Vehicle Reg: MV10WZG No. of Loads: 1

Material: SAND

Additional info:

Date: 18 · 5 · 25

№ 545653

Signed: CRAIG

Carriers Licence: CBDU 90839

Excavation & Recycling 0161 925 9800

INV · 20950 31/8/23.

J O'SHEA & SONS
WASTE MANAGEMENT

Customer: HANNAFIN
Address: HOUGH END
MCR

EWC:17.05.04 ☐ 17. 01.07 ☐ ☐
WML50093 ☐ ☐
Grab: ☐ Vehicle Size: 8W ☑ ☐
Vehicle Reg: MK21 ETX No. of Loads: 1
Material: 6F2
Additional info:
Date: 25.8.23

№ 551178

Signed:

Carriers Licence: CBDU 90839
Excavation & Recycling 0161 925 9800

J O'SHEA & SONS
WASTE MANAGEMENT

omer: HANNAFIN
dress: HOUGH END
MCR

EWC:17.05.04 ☐ 17. 01.07 ☐ ☐
WML50093 ☐ ☐
Grab: ☐ Vehicle Size: 8W ☑ ☐
Vehicle Reg: MK21 ETX No. of Loads: 1
Material: 6F2
Additional info:
Date: 25.8.23

№ 551182

Signed:

Carriers Licence: CBDU 90839
Excavation & Recycling 0161 925 9800

J O'SHEA & SONS
WASTE MANAGEMENT

omer: HANNAFIN
dress: HOUGH END
MCR

VC:17.05.04 ☐ 17. 01.07 ☐ ☐
ML50093 ☐ ☐
ab: ☐ Vehicle Size: 8W ☑ ☐
hicle Reg: MV69 MUZ No. of Loads: 1
aterial: 6F2
dditional info:
Date: 25/8/23

№ 551339

Signed:

Carriers Licence: CBDU 90839
Excavation & Recycling 0161 925 9800

J O'SHEA & SONS
WASTE MANAGEMENT

Customer: HANNAFIN
Address: HOUGH END
MCR

EWC:17.05.04 ☐ 17. 01.07 ☐ ☐
WML50093 ☐ ☐
Grab: ☐ Vehicle Size: 8W ☑ ☐
Vehicle Reg: MV69 MUZ No. of Loads 1
Material: 6F2
Additional info:
Date: 25/8/23

№ 551337

Signed:

Carriers Licence: CBDU 90839
Excavation & Recycling 0161 925 9800

J O'SHEA & SONS
WASTE MANAGEMENT

Customer: Hamilton
Address: Hough End L/C
Princess Rd M/C

EWC:17.05.04 ☐ 17. 01.07 ☐ ☐
WML50093 ☐ ☐
Grab: ☐ Vehicle Size: 8W ☑ ☐
Vehicle Reg: MV23YSA No. of Loads: 1
Material: 6F2
Additional info:
Date: 3-8-23

№ 549785

Signed:

Carriers Licence: CBDU 90839
Excavation & Recycling 0161 925 9800

J O'SHEA & SONS
WASTE MANAGEMENT

Customer: Hamilton
Address: Hough End L/C
Princess Rd M/C

EWC:17.05.04 ☐ 17. 01.07 ☐ ☐
WML50093 ☐ ☐
Grab: ☐ Vehicle Size: 8W ☑ ☐
Vehicle Reg: MV23YSA No. of Loads: 1
Material: 6F2
Additional info:
Date: 3-8-23

№ 549783

Signed:

Carriers Licence: CBDU 90839
Excavation & Recycling 0161 925 9800

J O'SHEA & SONS
WASTE MANAGEMENT

Customer: Hamilton
Address: Hough End L/C
Princess Rd M/C

EWC:17.05.04 ☐ 17. 01.07 ☐ ☐
WML50093 ☐ ☐
Grab: ☐ Vehicle Size: 8W ☑ ☐
Vehicle Reg: MV23YSA No. of Loads: 1
Material: 6F2
Additional info:
Date: 3-8-23

№ 549791

Signed:

Carriers Licence: CBDU 90839
Excavation & Recycling 0161 925 9800

J O'SHEA & SONS
WASTE MANAGEMENT

Customer: ~~H L E~~ Hamilton
Address: Hough End L/C
Princess Rd M/C

EWC:17.05.04 ☐ 17. 01.07 ☐ ☐
WML50093 ☐ ☐
Grab: ☐ Vehicle Size: 8W ☑ ☐
Vehicle Reg: MV23YSA No. of Loads: 1
Material: 6F2
Additional info:
Date: 3-8-23

№ 549789

Signed:

Carriers Licence: CBDU 90839
Excavation & Recycling 0161 925 9800

J O'SHEA & SONS
WASTE MANAGEMENT

Customer: Hanafin
Address: Hough End L/C
Princess Rd M/C

EWC:17.05.04 ☐ 17. 01.07 ☐ ☐
WML50093 ☐ ☐
Grab: ☐ Vehicle Size: 8W ☑ ☐
Vehicle Reg: MV23YSA No. of Loads: 1
Material: 6F2
Additional info:
Date: 4-8-23

№ 549795

Signed:

Carriers Licence: CBDU 90839
Excavation & Recycling 0161 925 9800

J O'SHEA & SONS
WASTE MANAGEMENT

Customer: Hanafin
Address: Hough End L/C
Princess Rd M/C

EWC:17.05.04 ☐ 17. 01.07 ☐ ☐
WML50093 ☐ ☐
Grab: ☐ Vehicle Size: 8W ☑ ☐
Vehicle Reg: MV23YSA No. of Loads: 1
Material: 6F2
Additional info:
Date: 3-8-23

№ 549787

Signed:

Carriers Licence: CBDU 90839
Excavation & Recycling 0161 925 9800

J O'SHEA & SONS
WASTE MANAGEMENT

Customer: HANAFIN
Address: Hough end
MCR

EWC:17.05.04 ☐ 17. 01.07 ☐ ☐
WML50093 ☐ ☐
Grab: ☐ Vehicle Size: 8W ☑ ☐
Vehicle Reg: MV23 YSE No. of Loads: 1
Material: 6F2
Additional info:
Date: 24/8/23

№ 551529

Signed:

Carriers Licence: CBDU 90839
Excavation & Recycling 0161 925 9800

J O'SHEA & SONS
WASTE MANAGEMENT

Customer: Hanafin
Address: Hough end
MCR

EWC:17.05.04 ☑ 17. 01.07 ☐ ☐
WML50093 ☐ ☐
Grab: ☐ Vehicle Size: 8W ☑ ☐
Vehicle Reg: MV23 YSE No. of Loads: 1
Material: MA
Additional info: WT
1105
Date: 24/8/23

№ 551533

Signed:

Carriers Licence: CBDU 90839
Excavation & Recycling 0161 925 9800

J O'SHEA & SONS

Customer: Hannafin
Address: Houghend

EWC:17.05.04 ☐ 17. 01.07 ☐ ☐
WML50093 ☐ ☐
Grab: ☐ Vehicle Size: 8W ☒ ☐
Vehicle Reg: MV19UZM No. of Loads: 1
Material: Tarmac
Additional info:
Date: 10/8/23

№ 551119

Signed:

Carriers Licence: CBDU 90839
Excavation & Recycling 0161 925 9800

J O'SHEA & SONS

Customer: HANNAFIN
Address: Hough End
MCR

EWC:17.05.04 ☐ 17. 01.07 ☐ ☐
WML50093 ☐ ☐
Grab: ☐ Vehicle Size: 8W ☑ ☐
Vehicle Reg: MV69MHZ No. of Loads: 1
Material: 6F2
Additional info:
Date: 24/8/23

№ 551335

Signed:

Carriers Licence: CBDU 90839
Excavation & Recycling 0161 925 9800

J O'SHEA & SONS

Customer: HANAfin
Address: Hough end
MCR

EWC:17.05.04 ☑ 17. 01.07 ☐ ☐
WML50093 ☑ ☐
Grab: ☐ Vehicle Size: 8W ☑ ☐
Vehicle Reg: MV23 YSC No. of Loads: 1
Material: ~~AA~~ Concrete
Additional info:
Date: 24/8/23

№ 551530

Signed:

Carriers Licence: CBDU 90839
Excavation & Recycling 0161 925 9800

J O'SHEA & SONS

Customer: Hannafin
Address: Hough End M/C
Princess Rd M/C

EWC:17.05.04 ☐ 17. 01.07 ☐ ☐
WML50093 ☐ ☐
Grab: ☐ Vehicle Size: 8W ☑ ☐
Vehicle Reg: MV23YSC No. of Loads: 1
Material: Tarmac AWAY
Additional info:
Date: 3-8-23

№ 549784

Signed:

Carriers Licence: CBDU 90839
Excavation & Recycling 0161 925 9800

J O'SHEA & SONS

Customer: HANNAFIN
Address: HOUGH END
M1CR

EWC:17.05.04 ☐ 17. 01.07 ☐ ☐
WML50093 ☐ ☐
Grab: ☐ Vehicle Size: 8W ☑ ☐
Vehicle Reg: MK21 ETX No. of Loads: 1
Material: MUCK
Additional info:
Date: 29-8-23

№ 551186

Signed:

Carriers Licence: CBDU 90839

Excavation & Recycling 0161 925 9800

J O'SHEA & SONS

Customer: HANNAFIN
Address: HOUGH END
M1CR

EWC:17.05.04 ☐ 17. 01.07 ☐ ☐
WML50093 ☐ ☐
Grab: ☐ Vehicle Size: 8W ☑ ☐
Vehicle Reg: MK21 ETX No. of Loads: 1
Material: MUCK
Additional info:
Date: 29-8-23

№ 551185

Signed:

Carriers Licence: CBDU 90839

Excavation & Recycling 0161 925 9800

J O'SHEA & SONS

Customer: HANNAFIN
Address: HOUGH END
M1CR

EWC:17.05.04 ☐ 17. 01.07 ☐ ☐
WML50093 ☐ ☐
Grab: ☐ Vehicle Size: 8W ☑ ☐
Vehicle Reg: MK21 ETX No. of Loads: 1
Material: MUCK
Additional info:
Date: 29-8-23

№ 551188

Signed:

Carriers Licence: CBDU 90839

Excavation & Recycling 0161 925 9800

J O'SHEA & SONS

Customer: HANNAFIN
Address: HOUGH END
M1CR

EWC:17.05.04 ☐ 17. 01.07 ☐ ☐
WML50093 ☐ ☐
Grab: ☐ Vehicle Size: 8W ☑ ☐
Vehicle Reg: MK21 ETX No. of Loads: 1
Material: MUCK
Additional info:
Date: 29-8-23

№ 551187

Signed:

Carriers Licence: CBDU 90839

Excavation & Recycling 0161 925 9800

JOE HEA & SONS

Customer: HANNAFIN
Address: HOUGH END
MCR

EWC:17.05.04 ☐ 17.01.07 ☐ ☐
WML50093 ☐ ☐
Grab: ☐ Vehicle Size: 8W ☑ ☐
Vehicle Reg: MK21 ETX No. of Loads: 1
Material: MVCIC
Additional info:
Date: 29-8-23

№ 551190

Signed: A Perrin

Carriers Licence: CBDU 90839
Excavation & Recycling 0161 925 9800

JOE HEA & SONS

Customer: HANNAFIN
Address: HOUGH END
MCR

EWC:17.05.04 ☐ 17.01.07 ☐ ☐
WML50093 ☐ ☐
Grab: ☐ Vehicle Size: 8W ☑ ☐
Vehicle Reg: MK21 ETX No. of Loads: 1
Material: MVCIC
Additional info:
Date: 29-8-23

№ 551189

Signed: A Perrin

Carriers Licence: CBDU 90839
Excavation & Recycling 0161 925 9800

JOE HEA & SONS

Customer: HANNAFIN
Address: HOUGH END
MCR

EWC:17.05.04 ☐ 17.01.07 ☐ ☐
WML50093 ☐ ☐
Grab: ☐ Vehicle Size: 8W ☑ ☐
Vehicle Reg: MK21 ETX No. of Loads: 1
Material: MVCIC
Additional info:
Date: 25-8-23

№ 551180

Signed: A Perrin

Carriers Licence: CBDU 90839
Excavation & Recycling 0161 925 9800

JOE HEA & SONS

Customer: HANNAFIN
Address: HOUGH END
MCR

EWC:17.05.04 ☐ 17.01.07 ☐ ☐
WML50093 ☐ ☐
Grab: ☐ Vehicle Size: 8W ☑ ☐
Vehicle Reg: MK21 ETX No. of Loads: 1
Material: MVCIC
Additional info:
Date: 25-8-23

№ 551179

Signed: A Perrin

Carriers Licence: CBDU 90839
Excavation & Recycling 0161 925 9800

J O'SHEA & SONS
WASTE MANAGEMENT

Customer: HANNAFIN
Address: HOUGH END
MCR

EWC:17.05.04 ☐ 17. 01.07 ☐ ☐
WML50093 ☐ ☐
Grab: ☐ Vehicle Size: 8W ☑ ☐
Vehicle Reg: MK21 ETX No. of Loads: 2
Material: MUCK
Additional info:
Date: 25.8.23

№ 551183

Signed:

Carriers Licence: CBDU 90839

Excavation & Recycling 0161 925 9800

J O'SHEA & SONS
WASTE MANAGEMENT

Customer: HANNAFIN
Address: HOUGH END
MCR

EWC:17.05.04 ☐ 17. 01.07 ☐ ☐
WML50093 ☐ ☐
Grab: ☐ Vehicle Size: 8W ☑ ☐
Vehicle Reg: MK21 ETX No. of Loads: 1
Material: MUCK
Additional info:
Date: 25.8.23

№ 551181

Signed:

Carriers Licence: CBDU 90839

Excavation & Recycling 0161 925 9800

J O'SHEA & SONS
WASTE MANAGEMENT

Customer: HANNIFIN
Address: HOUGH END
MCR

EWC:17.05.04 ☐ 17. 01.07 ☐ ☐
WML50093 ☐ ☐
Grab: ☐ Vehicle Size: 8W ☑ ☐
Vehicle Reg: MV69 MUZ No. of Loads: 1
Material: MIA
Additional info:
Date: 25/8/23

№ 551340

Signed:

Carriers Licence: CBDU 90839

Excavation & Recycling 0161 925 9800

J O'SHEA & SONS
WASTE MANAGEMENT

Customer: HANNAFIN
Address: HOUGH END
MCR

EWC:17.05.04 ☐ 17. 01.07 ☐ ☐
WML50093 ☐ ☐
Grab: ☐ Vehicle Size: 8W ☑ ☐
Vehicle Reg: MV69 MUZ No. of Loads: 1
Material: MIA
Additional info:
Date: 25/8/23

№ 551338

Signed:

Carriers Licence: CBDU 90839

Excavation & Recycling 0161 925 9800

J O'SHEA & SONS
WASTE MANAGEMENT

Customer: HANNAFIN
Address: MOUGH END
MCR

EWC:17.05.04 ☐ 17. 01.07 ☐ ☐
WML50093 ☐ ☐
Grab: ☐ Vehicle Size: 8W ☑ ☐
Vehicle Reg: MV69 MHZ No. of Loads: 1
Material: M/A
Additional info:
Date: 24/8/23

№ 551334

Signed:

Carriers Licence: CBDU 90839
Excavation & Recycling 0161 925 9800

J O'SHEA & SONS
WASTE MANAGEMENT

Customer: HANNAFIN
Address: MOUGH END
MCR

EWC:17.05.04 ☐ 17. 01.07 ☐ ☐
WML50093 ☐ ☐
Grab: ☐ Vehicle Size: 8W ☑ ☐
Vehicle Reg: MV69 MHZ No. of Loads: 1
Material: GF2
Additional info:
Date: 24/8/23

GN SIZE 11-30
OF SIZE 12-30

№ 551333

Signed:

Carriers Licence: CBDU 90839
Excavation & Recycling 0161 925 9800

J O'SHEA & SONS
WASTE MANAGEMENT

Customer: Hannafin
Address: Mough End M/C
Princes Rd M/C

EWC:17.05.04 ☐ 17. 01.07 ☐ ☐
WML50093 ☐ ☐
Grab: ☐ Vehicle Size: 8W ☑ ☐
Vehicle Reg: MV23 YSA No. of Loads: 1
Material: M/A
Additional info:
Date: 3-8-23

№ 549786

Signed:

Carriers Licence: CBDU 90839
Excavation & Recycling 0161 925 9800

J O'SHEA & SONS
WASTE MANAGEMENT

Customer: HANNAFIN
Address: MOUGH END
MCR

EWC:17.05.04 ☐ 17. 01.07 ☐ ☐
WML50093 ☐ ☐
Grab: ☐ Vehicle Size: 8W ☑ ☐
Vehicle Reg: MV69 MHZ No. of Loads: 1
Material: M/A
Additional info:
Date: 24/8/23

№ 551336

Signed:

Carriers Licence: CBDU 90839
Excavation & Recycling 0161 925 9800

J O'SHEA & SONS
WASTE MANAGEMENT

Customer: Hannifin
Address: Hough End M/C
Princess Rd M/C

EWC:17.05.04 ☐ 17. 01.07 ☐ ☐
WML50093 ☐ ☐
Grab: ☐ Vehicle Size: 8W ☑ ☐
Vehicle Reg: MV23YSG No. of Loads: 1
Material: N/A
Additional info:
Date: 3-8-23

№ 549790

Signed:

Carriers Licence: CBDU 90839
Excavation & Recycling 0161 925 9800

J O'SHEA & SONS
WASTE MANAGEMENT

Customer: Hannifin
Address: Hough End M/C
Princess Rd M/C

EWC:17.05.04 ☐ 17. 01.07 ☐ ☐
WML50093 ☐ ☐
Grab: ☐ Vehicle Size: 8W ☑ ☐
Vehicle Reg: MV23YSG No. of Loads: 1
Material: N/A
Additional info:
Date: 3-8-23

№ 549788

Signed:

Carriers Licence: CBDU 90839
Excavation & Recycling 0161 925 9800

J O'SHEA & SONS
WASTE MANAGEMENT

Customer: Hannifin
Address: Princess Rd
Hough End M/C

EWC:17.05.04 ☐ 17. 01.07 ☐ ☐
WML50093 ☐ ☐
Grab: ☐ Vehicle Size: 8W ☑ ☐
Vehicle Reg: MV23YSG No. of Loads: 1
Material: N/A
Additional info:
Date: 4-8-23

№ 549796

Signed:

Carriers Licence: CBDU 90839
Excavation & Recycling 0161 925 9800

J O'SHEA & SONS
WASTE MANAGEMENT

Customer: Hannifin
Address: Hough End M/C
Princess Rd M/C

EWC:17.05.04 ☐ 17. 01.07 ☐ ☐
WML50093 ☐ ☐
Grab: ☐ Vehicle Size: 8W ☑ ☐
Vehicle Reg: MV23YSG No. of Loads: 1
Material: N/A
Additional info:
Date: 3-8-23

№ 549792

Signed:

Carriers Licence: CBDU 90839
Excavation & Recycling 0161 925 9800

JOSHEA & SONS

Customer: Hannafin
Address: Haughend

EWC:17.05.04 ☐ 17. 01.07 ☐ ☐
WML50093 ☐ ☐
Grab: ☐ Vehicle Size: 8W ☑ ☐
Vehicle Reg: MV19UZM No. of Loads: 1
Material: Muck Away
Additional info:
Date: 9/8/23

№ 551110

Signed:

Carriers Licence: CBDU 90839

Excavation & Recycling 0161 925 9800

JOSHEA & SONS

Customer: Hannafin
Address: Haughend

EWC:17.05.04 ☐ 17. 01.07 ☐ ☐
WML50093 ☐ ☐
Grab: ☐ Vehicle Size: 8W ☑ ☐
Vehicle Reg: MV19UZM No. of Loads: 1
Material: ~~Farmore~~ Muck Away
Additional info:
Date: 9/8/23

№ 551108

Signed:

Carriers Licence: CBDU 90839

Excavation & Recycling 0161 925 9800

JOSHEA & SONS

Customer: Hannafin
Address: Haughend

EWC:17.05.04 ☐ 17. 01.07 ☐ ☐
WML50093 ☐ ☐
Grab: ☐ Vehicle Size: 8W ☑ ☐
Vehicle Reg: MV19UZM No. of Loads: 1
Material: MuckAway
Additional info:
Date: 10/8/23

№ 551118

Signed:

Carriers Licence: CBDU 90839

Excavation & Recycling 0161 925 9800

JOSHEA & SONS

Customer: Hannafin
Address: Haughend

EWC:17.05.04 ☐ 17. 01.07 ☐ ☐
WML50093 ☐ ☐
Grab: ☐ Vehicle Size: 8W ☑ ☐
Vehicle Reg: MV19UZM No. of Loads: 1
Material: Muck Away
Additional info:
Date: 10/8/23

№ 551117

Signed:

Carriers Licence: CBDU 90839

Excavation & Recycling 0161 925 9800

229/156 AT 11938

J O'SHEA & SONS

Customer: HANNAFIN
Address: Princess Park Rd
Hough end

EWC:17.05.04 ☐ 17. 01.07 ☑ ☐
WML50093 ☑ ☐
Grab: ☐ Vehicle Size: 8W ☑ ☐
Vehicle Reg: AW23 USE No. of Loads: 1
Material: TARMAC
Additional info:
Date: 9/11/23

№ 554094

Signed: J Sparrow

Carriers Licence: CBDU 90839

Excavation & Recycling 0161 925 9800

INV 21103. AT 11915

J O'SHEA & SONS

Customer: HANNIFIN
Address: HOUGH END
MCR

EWC:17.05.04 ☐ 17. 01.07 ☐ ☐
WML50093 ☐ ☐
Grab: ☐ Vehicle Size: 8W ☑ ☐
Vehicle Reg: MK21 EJX No. of Loads: 1
Material: TARMAC
Additional info:
Date: 9-11-23

№ 552967

Signed: R Cumpsty

Carriers Licence: CBDU 90839

Excavation & Recycling 0161 925 9800

J O'SHEA & SONS

Customer: HANNAFIN
Address: HOUGH END
MCR

EWC:17.05.04 ☐ 17. 01.07 ☐ ☐
WML50093 ☐ ☐
Grab: ☐ Vehicle Size: 8W ☑ ☐
Vehicle Reg: MK21 EJX No. of Loads: 1
Material: MCC/C
Additional info:
Date: 21-11-23

№ 552971

Signed:

Carriers Licence: CBDU 90839

Excavation & Recycling 0161 925 9800

J O'SHEA & SONS

Customer: HANNIFIN
Address: HOUGH END
MCR

EWC:17.05.04 ☐ 17. 01.07 ☐ ☐
WML50093 ☐ ☐
Grab: ☐ Vehicle Size: 8W ☑ ☐
Vehicle Reg: MK21 EJX No. of Loads: 1
Material: MCC/C
Additional info:
Date: 21-11-23

№ 552970

Signed:

Carriers Licence: CBDU 90839

Excavation & Recycling 0161 925 9800

J O'SHEA & SONS

Customer: HANNAFIN
Address: HOUGH END
MCR

EWC:17.05.04 ☐ 17. 01.07 ☐ ☐
WML50093 ☐ ☐
Grab: ☐ Vehicle Size: 8W ☑ ☐
Vehicle Reg: MK21 ETX No. of Loads: 1
Material: MUCK
Additional info:
Date: 24-11-23

№ 552978

Signed: S. Cahill

Carriers Licence: CBDU 90839

Excavation & Recycling 0161 925 9800

J O'SHEA & SONS

Customer: HANNAFIN
Address: HOUGH END
MCR

EWC:17.05.04 ☐ 17. 01.07 ☐ ☐
WML50093 ☐ ☐
Grab: ☐ Vehicle Size: 8W ☑ ☐
Vehicle Reg: MK21 ETX No. of Loads: 1
Material: MUCK
Additional info:
Date: 24-11-23

№ 552972

Signed: S Cahill

Carriers Licence: CBDU 90839

Excavation & Recycling 0161 925 9800

J O'SHEA & SONS

Customer: HANNAFIN
Address: HOUGH END
MCR

EWC:17.05.04 ☐ 17. 01.07 ☐ ☐
WML50093 ☐ ☐
Grab: ☐ Vehicle Size: 8W ☑ ☐
Vehicle Reg: MK21 ETX No. of Loads: 1
Material: MUCK
Additional info:
Date: 24-11-23

№ 552980

Signed: S Cahill

Carriers Licence: CBDU 90839

Excavation & Recycling 0161 925 9800

J O'SHEA & SONS

Customer: HANNAFIN
Address: HOUGH END
MCR

EWC:17.05.04 ☐ 17. 01.07 ☐ ☐
WML50093 ☐ ☐
Grab: ☐ Vehicle Size: 8W ☑ ☐
Vehicle Reg: MK21 ETX No. of Loads: 1
Material: MUCK
Additional info:
Date: 24-11-23

№ 552979

Signed: S Cahill

Carriers Licence: CBDU 90839

Excavation & Recycling 0161 925 9800

J O'SHEA & SONS

Customer: HANNAFIN
Address: HEUGH END
MICR

EWC:17.05.04 ☐ 17. 01.07 ☐ ☐
WML50093 ☐ ☐
Grab: ☐ Vehicle Size: 8W ☑ ☐
Vehicle Reg MK21 ETX No. of Loads: 1
Material: MUCK
Additional info:
Date: 24.11.23

№ 552982

Signed:

Carriers Licence: CBDU 90839

Excavation & Recycling 0161 925 9800

J O'SHEA & SONS

Customer: HANNAFIN
Address: HEUGH END
MICR

EWC:17.05.04 ☐ 17. 01.07 ☐ ☐
WML50093 ☐ ☐
Grab: ☐ Vehicle Size: 8W ☑ ☐
Vehicle Reg MK21 ETX No. of Loads: 1
Material: MUCK
Additional info:
Date: 24.11.23

№ 552981

Signed:

Carriers Licence: CBDU 90839

Excavation & Recycling 0161 925 9800

AT 11901

J O'SHEA & SONS

Customer: HANNAFIN
Address: HEUGH END
MICR

EWC:17.05.04 ☐ 17. 01.07 ☐ ☐
WML50093 ☐ ☐
Grab: ☐ Vehicle Size: 8W ☑ ☐
Vehicle Reg MK21 ETX No. of Loads: 1
Material: MUCK
Additional info:
Date: 9.11.23

№ 552965

Signed:

Carriers Licence: CBDU 90839

Excavation & Recycling 0161 925 9800

AT 11902

J O'SHEA & SONS

Customer: HANNAFIN
Address: HEUGH END
MICR

EWC:17.05.04 ☐ 17. 01.07 ☐ ☐
WML50093 ☐ ☐
Grab: ☐ Vehicle Size: 8W ☑ ☐
Vehicle Reg MK21 ETX No. of Loads: 1
Material: MUCK
Additional info:
Date: 9.11.23

№ 552964

Signed:

Carriers Licence: CBDU 90839

Excavation & Recycling 0161 925 9800

AT 11904

J O'SHEA & SONS

Customer: HANNAFIN

Address: HOUGH END
M/CR

EWC:17.05.04 ☐ 17. 01.07 ☐ ☐

WML50093 ☐ ☐

Grab: ☐ Vehicle Size: 8W ☑ ☐

Vehicle Reg: MK21 ETX No. of Loads: 1

Material: MUCK

Additional info:

Date: 9-11-23

№ 552966

Signed:

Carriers Licence: CBDU 90839

Excavation & Recycling 0161 925 9800

AT 11903

J O'SHEA & SONS

Customer: Hannafin

Address: Hough End Ind Est
Manchester

EWC:17.05.04 ☐ 17. 01.07 ☐ ☐

WML50093 ☐ ☐

Grab: ☐ Vehicle Size: 8W ☑ ☐

Vehicle Reg: MV23YSA No. of Loads: 1

Material: M/A

Additional info:

Date: 9-11-23

№ 554606

Signed:

Carriers Licence: CBDU 90839

Excavation & Recycling 0161 925 9800

2

J O'SHEA & SONS

Customer: HANNAFIN
Address: HOUGH END
MCR.

EWC:17.05.04 ☐ 17. 01.07 ☐ ☐
WML50093 ☐ ☐
Grab: ☐ Vehicle Size: 8W ☑ ☐
Vehicle Reg: MK21 ETX No. of Loads: 1
Material: MCK
Additional info:
Date: 8-1-24

№ 555828

Signed: S O'Hara

Carriers Licence: CBDU 90839
Excavation & Recycling 0161 925 9800

Jw. 21172 2

J O'SHEA & SONS

Customer: HANNAFIN
Address: HOUGH END
MCR

EWC:17.05.04 ☐ 17. 01.07 ☐ ☐
WML50093 ☐ ☐
Grab: ☐ Vehicle Size: 8W ☑ ☐
Vehicle Reg: MK21 ETX No. of Loads: 1
Material: MCK
Additional info:
Date: 8-1-24

№ 555827

Signed: S O'Hara

Carriers Licence: CBDU 90839
Excavation & Recycling 0161 925 9800

3

J O'SHEA & SONS

Customer: HANNAFIN
Address: HOUGH END
MCR

EWC:17.05.04 ☐ 17. 01.07 ☐ ☐
WML50093 ☐ ☐
Grab: ☐ Vehicle Size: 8W ☑ ☐
Vehicle Reg: MK21 ETX No. of Loads: 1
Material: NON-HAZ
Additional info:
Date: 9.1.24

№ 555831

Signed: P Gourley

Carriers Licence: CBDU 90839
Excavation & Recycling 0161 925 9800

3

J O'SHEA & SONS

Customer: HANNAFIN
Address: HOUGH END
MCR

EWC:17.05.04 ☐ 17. 01.07 ☐ ☐
WML50093 ☐ ☐
Grab: ☐ Vehicle Size: 8W ☑ ☐
Vehicle Reg: MK21 ETX No. of Loads: 1
Material: NON-HAZ
Additional info:
Date: 9-1-24

№ 555830

Signed:

Carriers Licence: CBDU 90839
Excavation & Recycling 0161 925 9800

6

J O'SHEA & SONS

Customer: HANNAFIN

Address: HEYSH END, MICR

EWC:17.05.04 ☐ 17. 01.07 ☐ ☐

WML50093 ☐ ☐

Grab: ☐ Vehicle Size: 8W ☑ ☐

Vehicle Reg: MK21 ETX No. of Loads: 1

Material: NON-HAZ

Additional info:

Date: 10-1-24

№ 555833

Signed: S. Collins

Carriers Licence: CBDU 90839

Excavation & Recycling 0161 925 9800

J O'SHEA & SONS

Customer: HANNAFIN

Address: HEYSH END, MICR

EWC:17.05.04 ☐ 17. 01.07 ☐ ☐

WML50093 ☐ ☐

Grab: ☐ Vehicle Size: 8W ☑ ☐

Vehicle Reg: MK21 ETX No. of Loads: 1

Material: NON-HAZ

Additional info:

Date: 9-1-24

№ 555832

Signed: S Collins

Carriers Licence: CBDU 90839

Excavation & Recycling 0161 925 9800

6

J O'SHEA & SONS

Customer: HANNAFIN

Address: HEYSH END, MICR

EWC:17.05.04 ☐ 17. 01.07 ☐ ☐

WML50093 ☐ ☐

Grab: ☐ Vehicle Size: 8W ☑ ☐

Vehicle Reg: MK21 ETX No. of Loads: 1

Material: NON-HAZ

Additional info:

Date: 10-1-24

№ 555835

Signed: S Collins

Carriers Licence: CBDU 90839

Excavation & Recycling 0161 925 9800

6

J O'SHEA & SONS

Customer: HANNAFIN

Address: HEYSH END, MICR

EWC:17.05.04 ☐ 17. 01.07 ☐ ☐

WML50093 ☐ ☐

Grab: ☐ Vehicle Size: 8W ☑ ☐

Vehicle Reg: MK21 ETX No. of Loads: 1

Material: NON-HAZ

Additional info:

Date: 10-1-24

№ 555834

Signed: S. Collins

Carriers Licence: CBDU 90839

Excavation & Recycling 0161 925 9800

J O'SHEA & SONS

Customer: HANNAFIN
Address: HEYWOOD END
MICL

EWC:17.05.04 ☐ 17. 01.07 ☐ ☐
WML50093 ☐ ☐
Grab: ☐ Vehicle Size: 8W ☑ ☐
Vehicle Reg: MK21 GTX No. of Loads: 1
Material: NON-HAZ
Additional info:
Date: 10-1-24

№ 555837

Signed:

Carriers Licence: CBDU 90839

Excavation & Recycling 0161 925 9800

J O'SHEA & SONS

Customer: HANNAFIN
Address: HEYWOOD END
MICL

EWC:17.05.04 ☐ 17. 01.07 ☐ ☐
WML50093 ☐ ☐
Grab: ☐ Vehicle Size: 8W ☑ ☐
Vehicle Reg: MK21 GTX No. of Loads: 1
Material: NON-HAZ
Additional info:
Date: 10-1-24

№ 555836

Signed:

Carriers Licence: CBDU 90839

Excavation & Recycling 0161 925 9800

J O'SHEA & SONS

Customer: HANNAFIN
Address: HEYWOOD END
MICL

EWC:17.05.04 ☐ 17. 01.07 ☐ ☐
WML50093 ☐ ☐
Grab: ☐ Vehicle Size: 8W ☑ ☐
Vehicle Reg: MK21 GTX No. of Loads: 1
Material: NON-HAZ
Additional info:
Date: 10-1-24

№ 555838

Signed:

Carriers Licence: CBDU 90839

Excavation & Recycling 0161 925 9800

3

J O'SHEA & SONS

Customer: Hannafin.
Address: Hough End Sports. M/cr

EWC:17.05.04 ☐ 17. 01.07 ☐ ☐
WML50093 ☐ ☐
Grab: ☐ Vehicle Size: 8W ☑ ☐
Vehicle Reg: MV70WZH No. of Loads: 1
Material: Non Haz
Additional info:
Date: 24-1-24

Steve

№ 556794

Signed:

Carriers Licence: CBDU 90839

Excavation & Recycling 0161 925 9800

3

J O'SHEA & SONS

Customer: Hannafin.
Address: Hough End Sports M/cr

EWC:17.05.04 ☐ 17. 01.07 ☐ ☐
WML50093 ☐ ☐
Grab: ☐ Vehicle Size: 8W ☑ ☐
Vehicle Reg: MV70WZH No. of Loads: 1
Material: Non Haz
Additional info:
Date: 24-1-24

№ 556793

Signed:

Carriers Licence: CBDU 90839

Excavation & Recycling 0161 925 9800

3

J O'SHEA & SONS

Customer: Hannafin.
Address: Hough End Sports M/cr

EWC:17.05.04 ☐ 17. 01.07 ☐ ☐
WML50093 ☐ ☐
Grab: ☐ Vehicle Size: 8W ☑ ☐
Vehicle Reg: MV70WZH No. of Loads: 1
Material: Non Haz
Additional info:
Date: 24-1-24

Steve

№ 556795

Signed:

Carriers Licence: CBDU 90839

Excavation & Recycling 0161 925 9800

50m

J O'SHEA & SONS

WASTE MANAGEMENT

Customer: HANNAFIN

Address: HOUGH END

M/CR

EWC: 17.05.04 ☐ 17.01.07 ☐ ☐

WML50093 ☐ ☐

Grab: ☐ Vehicle Size: 8W ☑ ☐

Vehicle Reg: MK21 ETX No. of Loads: 1

Material: 6F2

Additional info:

Date: 18-1-24

№ 555849

Signed: [signature]

Carriers Licence: CBDU 90839

Excavation & Recycling 0161 925 980

Based across the UK with offices in Manchester, London, Liverpool and Glasgow.

Manchester (Head Office)
Unit 29,
Eton Business Park
Eton Hill Rd, Radcliffe
M26 2ZS

t: 0161 763 7200
e: info@thelkgroup.com

Swindon
39 Bowman House Business Centre, Whitehill Lane, Royal Wootton Bassett, Swindon
SN4 7DB

t: 01793 987390
e: info@thelkgroup.com

Glasgow
Wright Business Centre
1 Lonmay Road
Glasgow
G33 4EL

t: 0141 773 6269
e: info@thelkgroup.com

Liverpool
The Corn Exchange
Fenwick Street
Liverpool
L2 7QL

t: 0151 235 8716
e: info@thelkgroup.com

London
2 Falcon Gate
Welwyn Garden City
Hertfordshire
AL7 1TW

t: 01707 909059
e: info@thelkgroup.com

LK GROUP

- Geotechnical
- Contaminated Land
- Flood Risk and Drainage
- Asbestos
- Invasive Species
- Land Remediation
- Project Management
- Land Drilling