NOTES

ORIGINAL A1

DO NOT SCALE FROM THIS DRAWING.
ALL DIMENSIONS TO BE CHECKED ON SITE.
(DRAWINGS MAYBE SCALED FOR LOCAL AUTHORITY & PLANNING PURPOSE ONLY)
COPYRIGHT PROTECTED.

FOR PLANNING
DO NOT USE FOR CONSTRUCTION

CONSULTANT REFERENCES IN DRAWING:

STRUCTURAL - REF/REVISION

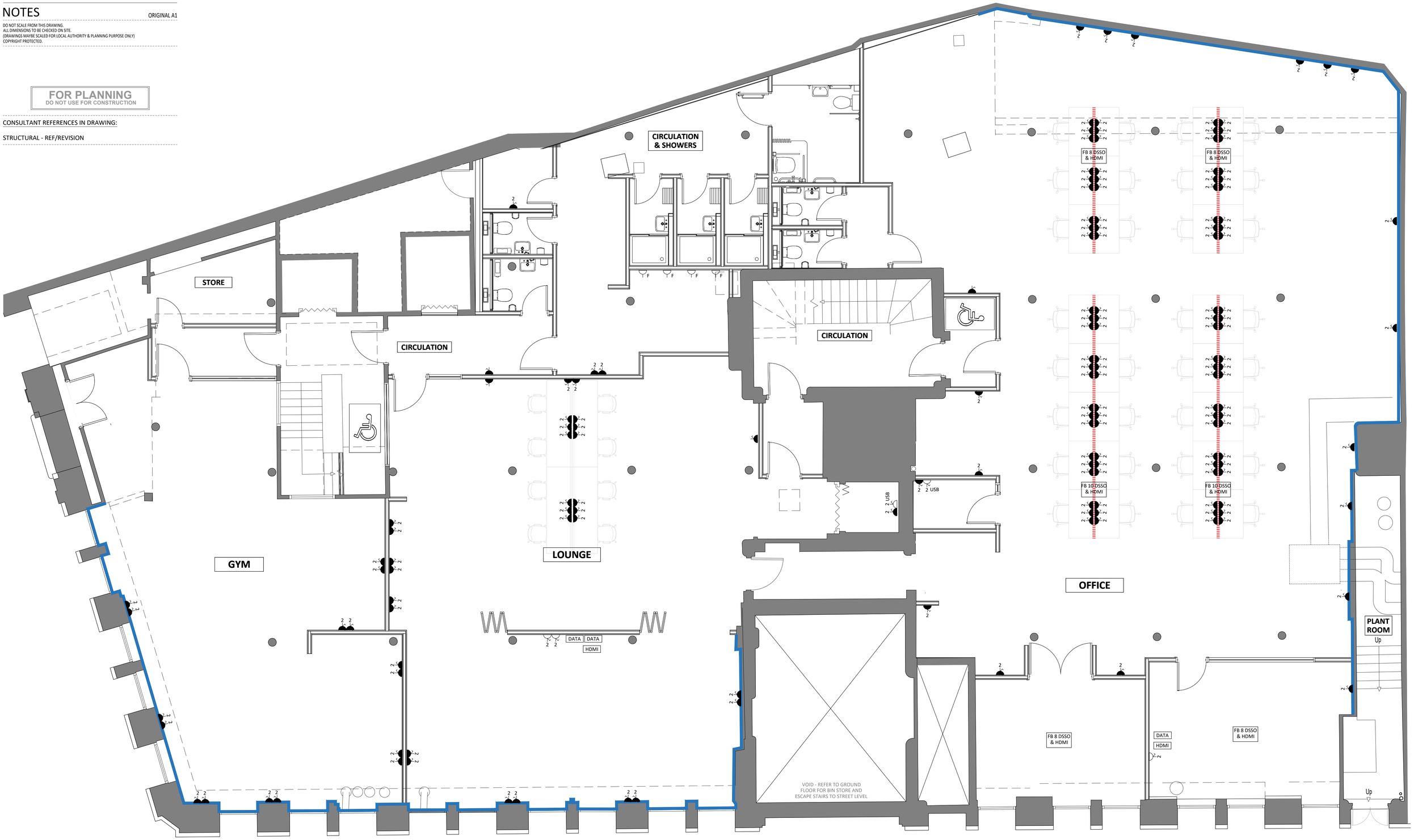

01 / 409 LOWER GROUND SMALL POWER PROPOSED
SCALE - 1:50 @ A1 PLAN

SERVICES KEY

2	SWITCHED TWIN SOCKET OUTLET - HIGH LEVEL		TELEPHONE/BROADBAND POINT (INSTALLATION BY SPECIALIST)
2 USB	SWITCHED TWIN SOCKET OUTLET WITH TWIN USB OUTLET - HIGH LEVEL	DATA	TWIN DATA OUTLET
2	SWITCHED TWIN SOCKET OUTLET - LOW LEVEL	FB X DSSO & HDMI	FLOOR BOX POWER OUTLET WITH X NO. OF SWITCHED TWIN SOCKET OUTLETS WITH INCORPORATED HDMI OUTLET.
2 USB	SWITCHED TWIN SOCKET OUTLET WITH TWIN USB OUTLET - LOW LEVEL		
USB	TWIN USB OUTLET - HIGH LEVEL		FLOOR CHANNELING PROVISIONS TO BE MADE TO PROVIDE POWER TO CENTRAL ROOMS
F	HIGH LEVEL FUSED SWITCH (eg FOR HAND DRYERS)		BESPOKE POWER THROUGH SUPPLYING PREMIER SKIRTING SPEC: REFER TO PARTITION PLAN FOR DETAIL
	SWITCHED SINGLE SOCKET OUTLET - LOW LEVEL (CLEANER'S SOCKET)		ABOVE FLOOR LEVEL POWERFEED INTO LOOSE FURNITURE

N.B.
DESKS SHOWN ARE INDICATIVE AT THIS STAGE TO IDENTIFY HOW POWER PROVISIONS WILL BE SUITED TO INDIVIDUAL DESK RUNS. EXACT LAYOUT OF DESKS AND QUANTITY OF POWER OUTLETS MAY BE SUBJECT TO CHANGE SUBJECT TO CLIENT REQUIREMENTS.

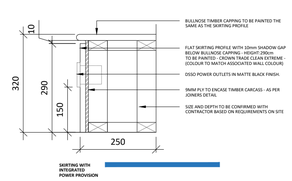

02 / 409 SKIRTING PROFILE DETAIL
SCALE - 1:10 @ A1 PLAN

REV	DATE	DESCRIPTION	DRAWN	CHECKED
3.00	05/04/24	ISSUED FOR PLANNING Issued for planning approval.	JW	ARB

A X I

ADDRESS : 4th FLOOR CALICO 53-55 MOSLEY STREET, MANCHESTER ,M2 3HQ
TELEPHONE : +44 (0)161 879 7357
EMAIL : www.axi.studio
COMPANY No : 11847325

CLIENT
bruntwood SciTech

PROJECT
117 - 119
PORTLAND STREET
MANCHESTER

DRAWING REFERENCE
LOWER GROUND FLOOR SMALL POWER AS PROPOSED

JOB REFERENCE	DRAWING SCALE	DATE	DRAWN	CHECKED
23 - 192	1:50@A1		ARB	FWE

DRAWING REFERENCE	STAGE	REV
AXI - 409	3	00