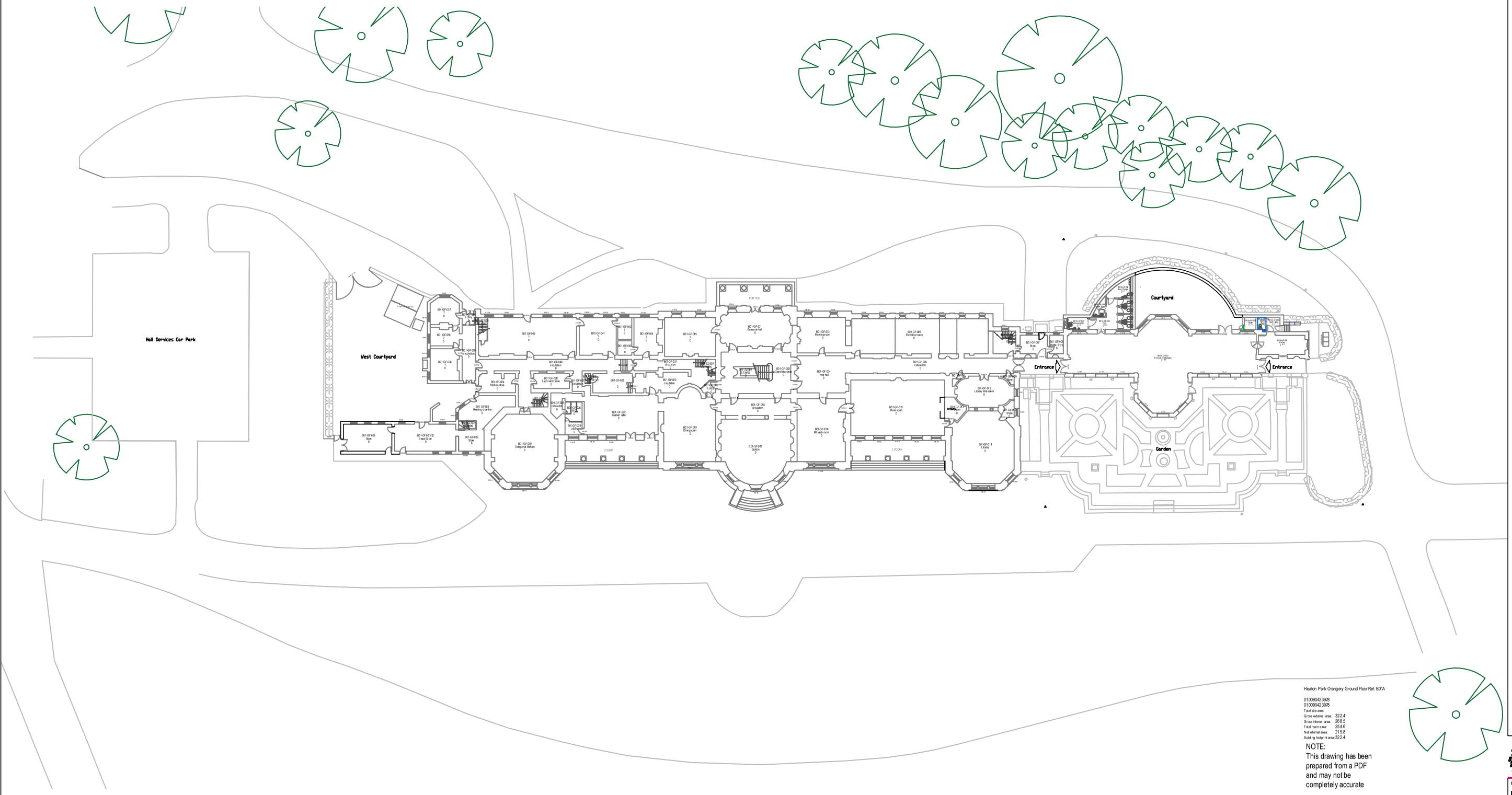

Heaton Park Orangery Ground Floor Ref: B01A

010090423976
010090423976

Total site area:
Gross external area: 322.4
Gross internal area: 268.5
Total room area: 254.6
Net internal area: 215.8
Building footprint area: 322.4

NOTE:
This drawing has been prepared from a PDF and may not be completely accurate

NOTES:

NOTES
1. All dimensions are in millimetres unless otherwise stated
2. This drawing is to be read with all other relevant documentation
3. Do not scale from this drawing, all measurement data should be taken directly from the model

No part of this drawing or data file may be reproduced without prior written permission of the Manchester City Council or approved representative.

1:200
0 4m 8m 12m 16m 20m

MANCHESTER CITY COUNCIL

Capital Programmes Division

Manchester City Council
P O Box 532, Town Hall
Manchester
M60 2LA

DRAWING STATUS: Planning Issue

PROPERTY TITLE: Heaton Hall Orangery, Heaton Park Prestwich, Manchester M25 9WL

UPRN: 010090423976
EFILE NO.: 0000

PROJECT TITLE: Heaton Park Orangery Internal and External Refurbishment

DRAWING TITLE: Proposed Hall and Orangery Ground Floor Plan in Site Context

JOB NO.: LP45449
DATE: 28/04/2023
REV:

SCALE: 1:200 @ A0
AUTHOR: R. Broadbent
CHECKED BY:
APPROVED BY:

DRAWING NO.: HPO-MCC-B01-GF-DR-A-0007