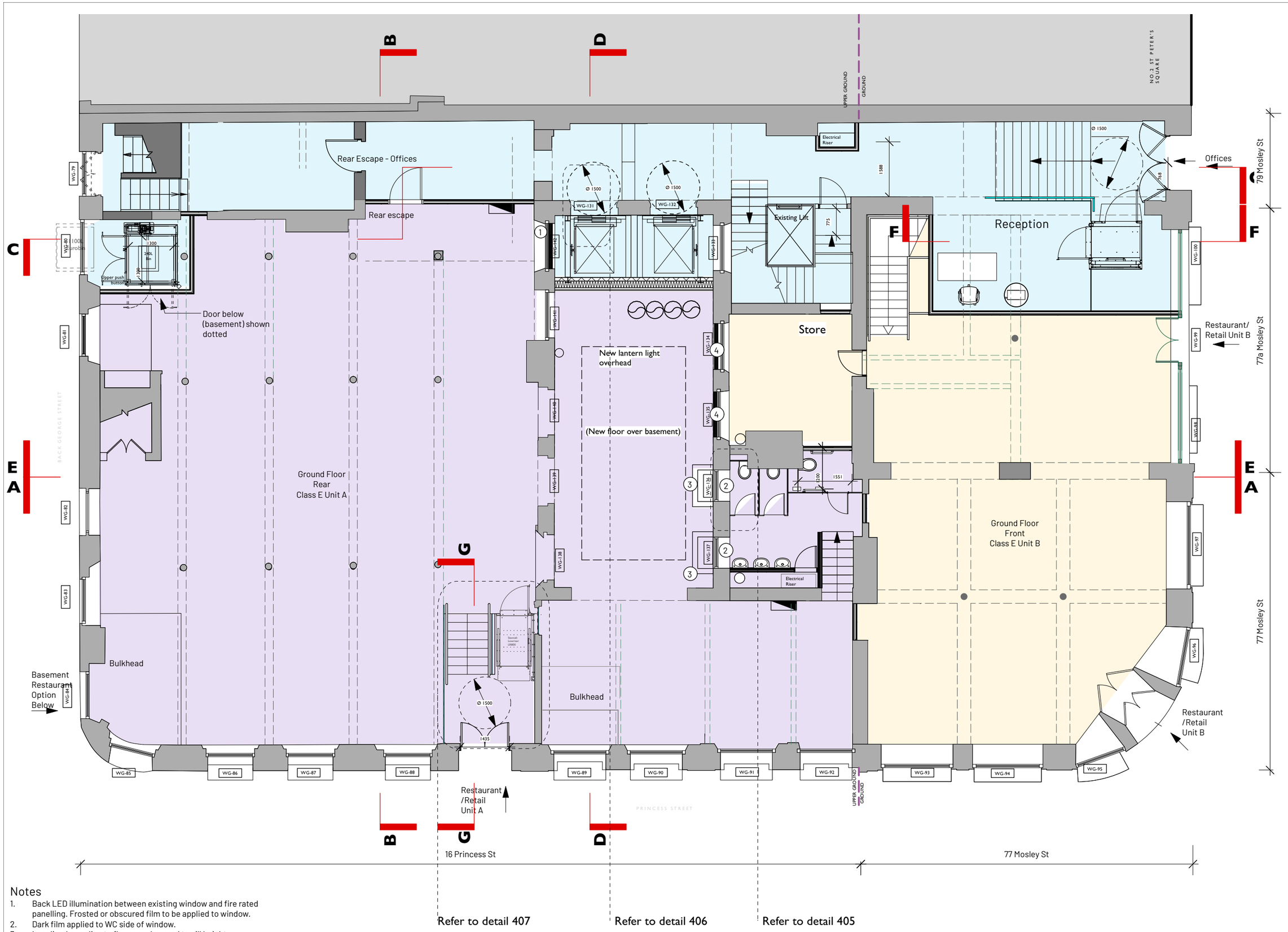

Notes

1. Back LED illumination between existing window and fire rated panelling. Frosted or obscured film to be applied to window.
2. Dark film applied to WC side of window.
3. Localised guarding to floor area lowered to cill height.
4. Dark film applied to lightwell side of windows prior to infil partition being installed.

COPYRIGHT OF ATELIER MB LTD
DO NOT SCALE FROM THIS DRAWING
DIMENSIONS TO BE CHECKED ON SITE

KEY

- Landlords Demise
- Unit A
- Unit B
- Unit C
- Unit D
- Unit E
- Indicative - fabric not on measured survey
- Indicative services route/penetration of existing fabric

Rev	Note	DRN	CHK
M NY1	Notes updated re film applied to glass.	RG	
L 27/06/24	Ducts relocated, WCs relocated, hoist and chimney breast reinstated. Level access to main entrance.	PL	HW
K 05.03.24	Fire rated enclosure included to ducting, notes added	RG	
J 30.01.24	Layout updated following client comments. Lifts removed, shower added on upper floors, ducts relocated, annotations updated.	RG	
I 08/01/2024	Duct enclosure revised.	HW	
H 19/10/2023	Existing columns corrected.	HW	HW
G 26/07/2023	Lightwell ducting updated	RG	
F 21/06/2023	Title block amended. Reflected ceiling information relocated to reflected ceiling plan. Duct layout updated following Client comments.	RG	HW
E 03/05/2023	Additional ducting and opening included	RG	
D 28/04/2023	Stair to basement included, areas updated	RG	
C 23/03/2023	Areas updated	RG	
B 09/03/2023	Ducts included	RG	
A 25/01/2023	Layout updated following client comments	HW	HW

77-79 Mosley St, Manchester

Ground Floor Plan

scheme	1995
drwg no.	**P(110)**
revision	M
scale	1:100 @ A3
date first drawn	Feb 19
drawn	HC

SK sketch E existing P proposed T tender C construction FI final issue

www.ateliermb.co.uk
t 0161 236 0051
e architect@ateliermb.co.uk

Atelier MB
Urban Architects