COPYRIGHT OF ATELIER MB LTD
DO NOT SCALE FROM THIS DRAWING
DIMENSIONS TO BE CHECKED ON SITE

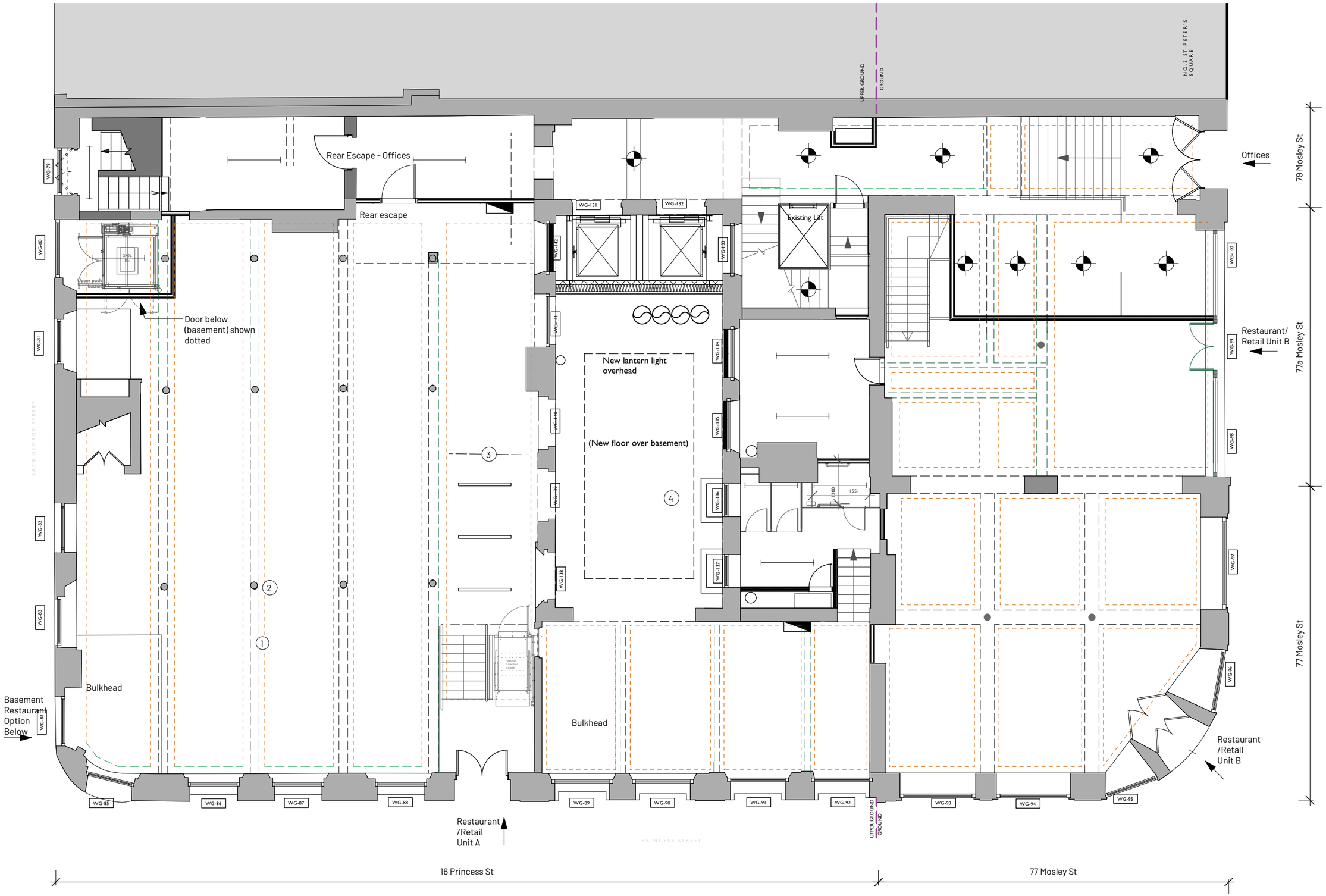

See Drawing 127 for typical light fitting details

KEY

- Indicative - fabric not on measured survey
- Historic coving to be reinstated
- Existing historic coving to be retained
- Existing beams

LIGHTING

- Ceiling mounted pendant
- Ceiling mounted strip light

NOTES

Where historic ceilings are revealed with elements of plaster coving following strip-out, we will reinstate the plaster coving. Where no evidence exists of historical plaster coving we will not introduce coving

Lighting strategy to tenanted commercial areas is to be agreed as part of a separate application.

Notes

1. Existing beams
2. Existing columns
3. Recessed plaster bead to denote former stair location.
4. Proposed glass roof

Rev	Note	DRN	CHK
D nyi/07/2024	Updated to indicate treatment of former stair location following Planner comments.	HW	
C 01/07/2024	Notes updated following client comments.	HW	HW
B 27/06/2024	Lighting details added.	HW	HW
A 30/01/2024	Layout updated following design change	RG	

77-79 Mosley St, Manchester

Ground Floor - Reflective Ceiling Plan

scheme	1995
drwg no.	**P(117)**
revision	D
scale	1:100 @ A3
date first drawn	Feb 19
drawn	HC

SK sketch E existing P proposed T tender C construction F1 final issue

www.ateliermb.co.uk
t 0161 236 0051
e architect@ateliermb.co.uk

Atelier MB
Urban Architects