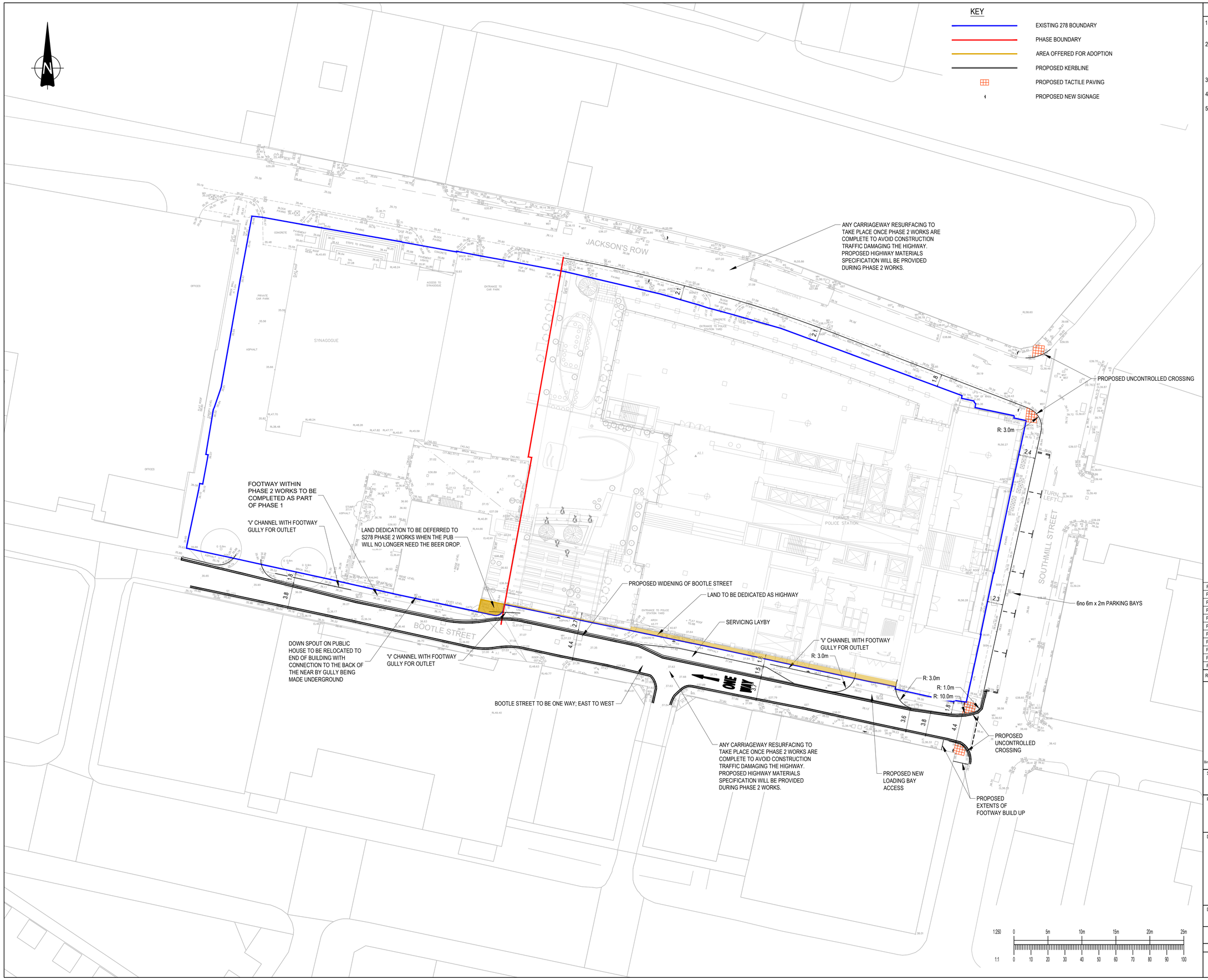

GENERAL NOTES:

1. THIS DRAWING IS TO BE READ IN CONJUNCTION WITH ALL RELEVANT ARCHITECTS AND ENGINEERS DRAWINGS AND SPECIFICATIONS.
2. DO NOT SCALE THIS DRAWING. ANY AMBIGUITIES, OMISSIONS AND ERRORS ON DRAWINGS SHALL BE BROUGHT TO THE ENGINEERS ATTENTION IMMEDIATELY. ALL DIMENSIONS MUST BE CHECKED / VERIFIED ON SITE.
3. ALL DIMENSIONS ARE IN METRES UNLESS NOTED OTHERWISE.
4. FOR GENERAL NOTES REFER TO DRAWING.
5. ALL ERRONOUS ROAD MARKINGS ARE TO BE FULLY REMOVED.

Rev:	Description:	Date:	By:	Chkd:
P11	PUB CELLAR OWNERSHIP AMENDED	09/04/24	EBR	RB
P10	UPDATED TO MCC'S COMMENTS	01/11/23	JS	RB
P09	APPROVED	27/09/23	RB	AR
P08	UPDATED TO MCC'S COMMENTS	30/08/23	RB	AR
P07	UPDATED TO MCC'S COMMENTS	09/08/23	RB	AR
P06	UPDATED TO MCC's COMMENTS	10/07/23	RB	AR
P05	SEE REVISION CLOUDS	22/03/23	JS	RB
P04	ISSUED FOR APPROVAL	27/01/23	RB	AR
P03	ISSUED FOR APPROVAL	21/11/22	EBR	RB
P02	WORKS EXTENTS UPDATED	15/12/21	AR	RB
P01	ISSUED FOR APPROVAL	26/11/ 21	TK	RB

curtins
Merchant Exchange, 17-19 Whitworth Street West, Manchester, M1 5WG
0161 236 2394
manchester@curtins.com
www.curtins.com
Civils & Structures • Transport Planning • Environmental • Infrastructure • Geotechnical • Conservation & Heritage • Principal Designer
Birmingham • Bristol • Cambridge • Cardiff • Douglas • Dublin • Edinburgh • Glasgow • Kendal • Leeds • Liverpool • London • Manchester • Nottingham

Status: APPROVED **S8**

Project: ST MICHAELS - S278

Drg Title: PHASE 1 GENERAL ARRANGEMENT

Drawn By	Designed By	Checked By
TK	TK	RB
	Date: 26/11/21	Scales @ A1: 1:250

Project No - Originator - Function - Spatial - Form - Discipline - Number: 078847 - CUR - 00 - XX - DR - D - 95001

Revision: P11

\\rna-fs-1\Projects\078001 - 078500\078847 - St Michaels\04-Production\4A-Models\Drawings\DWG\AD\S278\