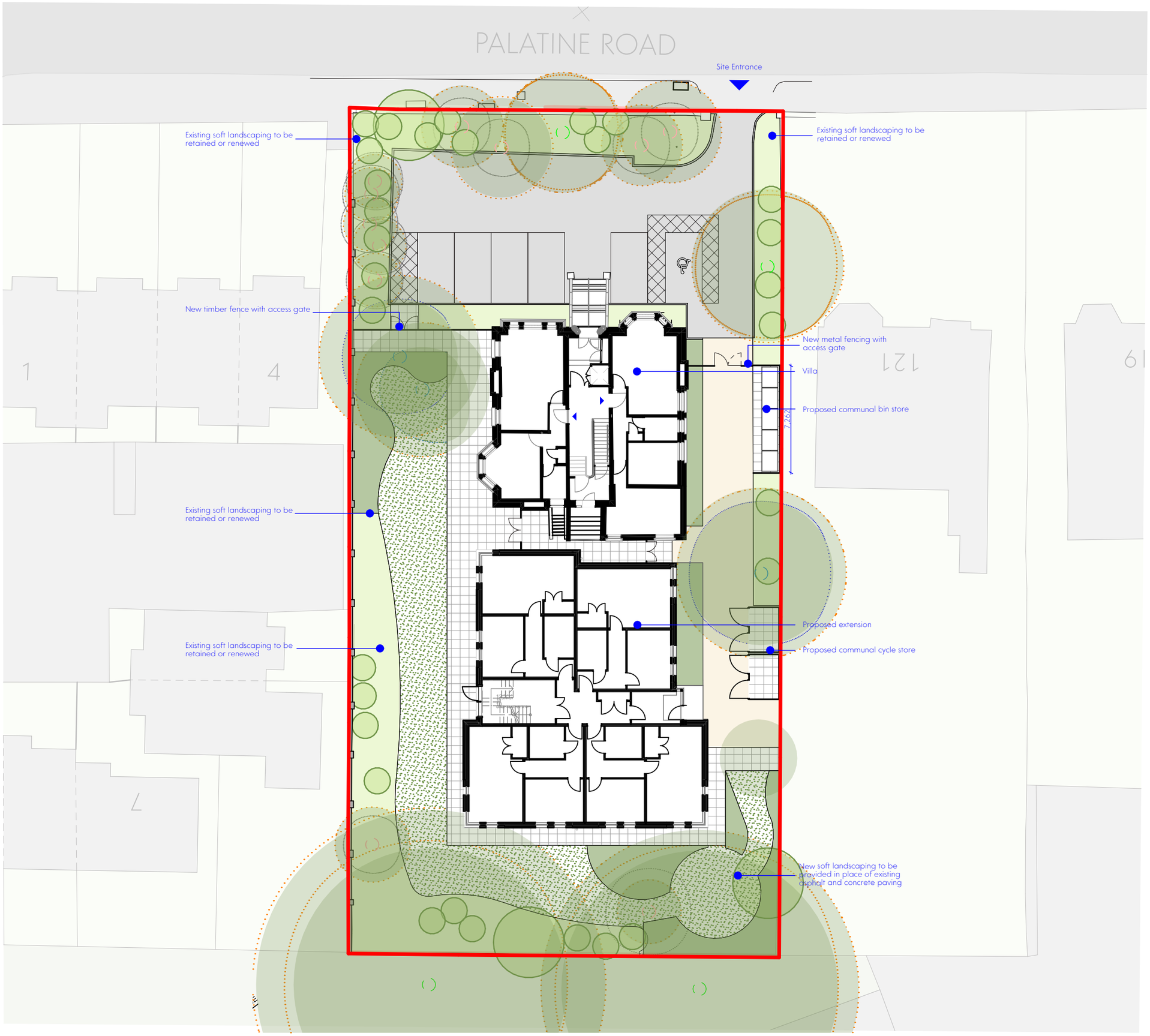

This drawing is the property of GWP Architecture. Copyright is reserved by them and the drawing is issued on the condition that it is not copied, reproduced, retained, or disclosed to any unauthorised person, either wholly or in part, without the consent in writing of GWP Architecture.

All drawings and specifications should be read in conjunction with the project health and safety plan, any possible conflicts should be presented to the Planning Coordinator.

All work to be carried out in accordance with current Building Regulations.

Contractors must verify all dimensions at the job before commencing any work or making shop drawings.

Written dimensions should be taken.

Do not scale off drawing.

Do not take digital dimensions from this drawing.

Any discrepancies to be reported to the Architect.

0 1m 5m 10m

Scale - 1:250 @A3

N

Key

- Site Boundary
- Existing Soft Landscaping to be retained
- Shrub Planting
- Grass
- Permeable Paving Block
- Textured Garden Paving Slabs

Key (Trees)

- Root Protection Areas
- Canopy Extent
- ( ) Retention Value A
- ( ) Retention Value B
- ( ) Retention Value C

Rev	Date	Comment	Dr	Ch
P02	20.09.24	Proposed Extension Layout Update	JW	RT
P01	29.08.24	First Issue	MCT	DT

CHARTERED ARCHITECTS
INTERIOR DESIGNERS
SPACE PLANNERS
PROJECT MANAGERS
LANDSCAPE ARCHITECTS

Bracken House, Lidgett Lane, Leeds LS8 1PQ
+44(0)113 266 6044 (t) | +44(0)113 268 1859 (f)
architecture@gwp-arch.com | www.gwp-arch.com

GWPA Ref (515)2330

Job Title
The Rossett, 123 Palatine Road

Client
CUBE HOMES
greatplaces HOUSING GROUP

Proposed Site Plan

Name	(515)2330-GWP-XX-00-D-A-(00)-0005		
Scale	1:2502A3	Revision	P02
Drawn/Checked	MCT/DT	First Issue	29.08.24
Drawing Status	S3 - Technical Design		

BIMcloud: DESKTOP-H2CIOHA - BIMcloud Basic for Archicad 27/The Rossett - (515)2330-GWP-XX-ZZ-M3-A-18-P04