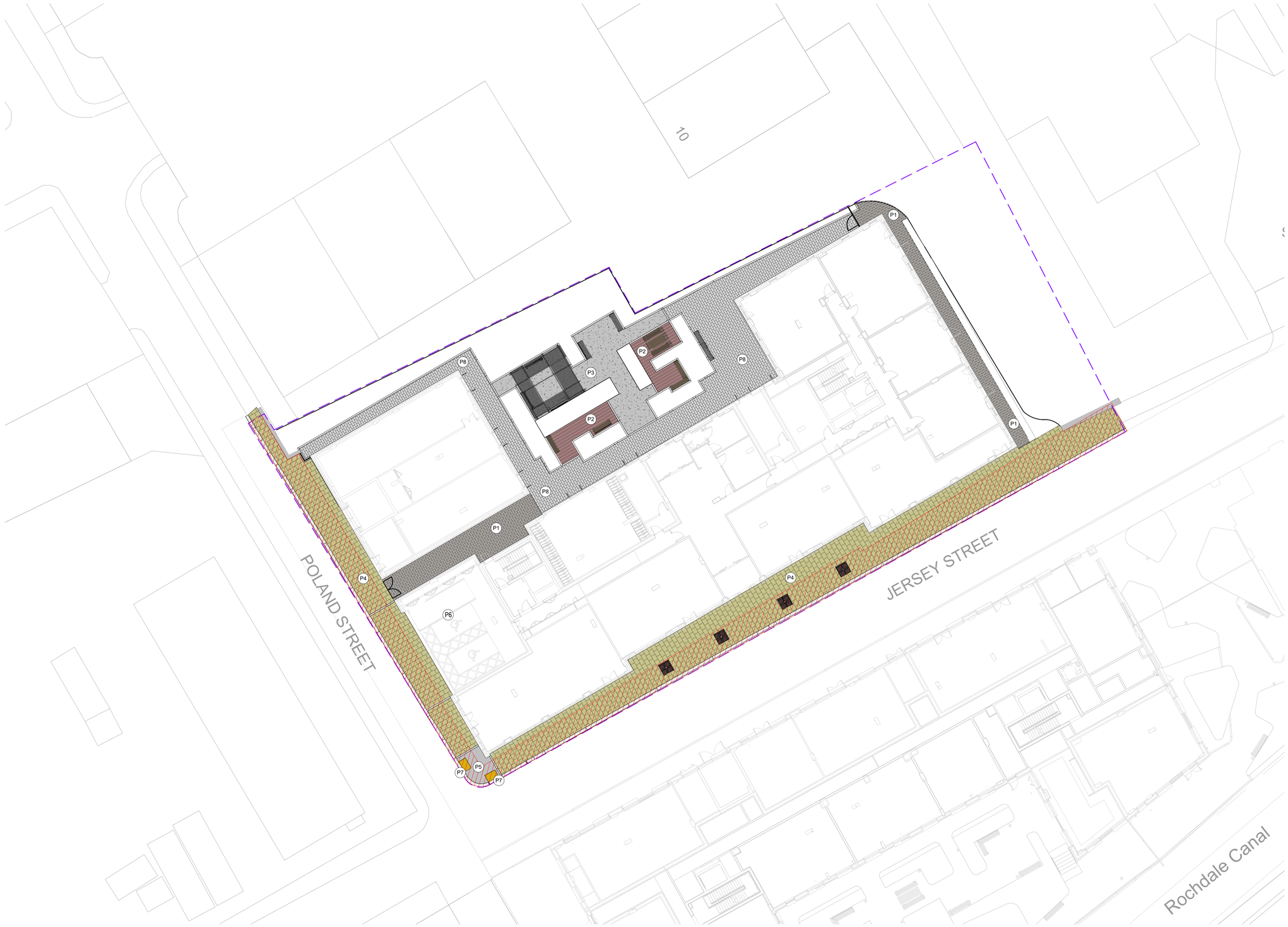

rev	details	by	date
P01	FIRST ISSUE FOR PLANNING	CB	25.01.2024
P02	BUILDING POSITION UPDATED	SB	06.02.2024
P03	STAGE 4 ISSUE	CB	31.05.2024
P04	SPECIFICATION CLAUSES ADDED	AG	27.06.2024
P05	TITLEBLOCK UPDATED	SB	01.07.2024

Notes

1. Do not scale from drawings, use figured dimension only.
2. All dimensions to be checked on site
3. This drawings should be read in conjunction with all other Gillespies drawings and specifications
4. For General Arrangements refer to EYJW-GIL-EX-00-DR-L-000100 Series
5. For Detailed Levels Plans refer to EYJW-GIL-EX-00-DR-L-000105
6. For Hardworks Details refer to EYJW-GIL-EX-00-DR-L-000300 Series
7. For Softworks Details refer to EYJW-GIL-EX-00-DR-L-000400 Series
8. For Landscape NBS refer to EYJW-GIL-EX-00-TS-L-000501

Extent of Works Boundary

S278 Works Boundary

HARDWORKS

P1 Paving Type 1
Granite Paving Q25/310

P2 Paving Type 2
Concrete Paving with Granite Aggregate Finish Q24/110A

P3 Paving Type 3
Self Binding Gravel Q23/130

P4 Paving Type 4
Yorkstone Paving Q25/310A

P5 Paving Type 5
Natural Stone Paving Q25/330

P6 Paving Type 6
In-situ concrete to engineer's specification

P7 Paving Type 7
Natural Stone Tactile Blister Q25/320

P8 Paving Type 8
Concrete Paving with Aggregate Finish Q24/110

Retaining Wall
To Engineer's details

Ordinance Information shown is reproduced from Ordinance Survey material with the permission of
Ordinance Survey on behalf of the Controller of Her Majesty's Stationary Office © Crown Copyright.
Unauthorised reproduction infringes Crown Copyright and may lead to prosecution or civil proceedings.
License No. 1000 17362

N

Project Title

Eliza Yard, Ancoats
P21641- 00- 001

Drawing Title

Eliza Hardworks General Arrangement

Purpose of Issue	Scale	Drawn
STAGE 4	1 : 200 @A1	AG
	Date 01.07.2024	Checked SB

Drawing Number	Revision
EYJW-GIL-EX-00-DR-L-000102	P05

Drawing Status

S3 - REVIEW AND COMMENT

Client

John Sisk and Sons Ltd

John Sisk & Son Ltd
2410 Regents Court
The Crescent
Birmingham Business Park
Birmingham
B37 7YE

Gillespies

5th Floor, Phoenix House, 3 South Parade, Leeds, LS1 5QX.
P: + 44 (0)113 247 0550 E: Rachel.Taylor@gillespies.co.uk

© copyright GILLESPIES LLP, all rights reserved