Drawing Key:

FLF-111	Entrance Matt	
FLF-721	Porcelain Tile	
FLF-441	LVT Plank	
FLF-443	LVT Herringbone	
FLF-471	PVC Floor Tile	
FLF-481	Woven Vinyl	
FLF-511	Terrazzo Tile	
FLF-515	Terrazzo Tile	
FLF-517	Terrazzo Tile	
FLF-651	Carpet Tile	
FLF-653	Carpet Tile	
FLF-655	Carpet	
FLF-657	Carpet	
FLF-811	Timber Parquet	
ALT-551	Type 1 - Inspect, Repair and Clean Existing Parquet Flooring	
ALT-552	Type 2 - Inspect, Repair/Replace and Clean Existing Parquet Flooring	
ALT-553	Type 3 - Inspect, Repair and clean Existing Parquet Flooring with Replacement Concrete Screed	
FLF-821	Solid Timber Plank	
FLF-841	Engineered Timber Plank	
RAF-111	Raised Access Floor	
EXT-501	External Porcelain Tile	
	Fixed Joinery location	

- REFER TO NBS SCHEDULE FOR MORE INFORMATION ON THE FLOOR FINISHES.
- ALT-550 - SUMMARY OF EXISTING PARQUET CONDITIONS
- ALL RAMPS AT THE ENTRANCE TO THE TENANCY OFF THE CORE LOBBY AND BOH CORRIDORS TO BE AT THE GRADIENT 1:21. TO BE CLASSIFIED AS LEVELED ACCESS FLOOR. REFER TO DETAIL DRAWING 37709 & 37712
- FFL LEVELS TO BE SET ON SITE. RAISED ACCESS FLOOR TO HAVE A VOID OF 75MM
- EXISTING HISTORIC PARQUET TO REMAIN UNTOUCHED UNDER THE RAISED ACCESS FLOOR IF PRESENT.

C01
NEW NOTE ADDED

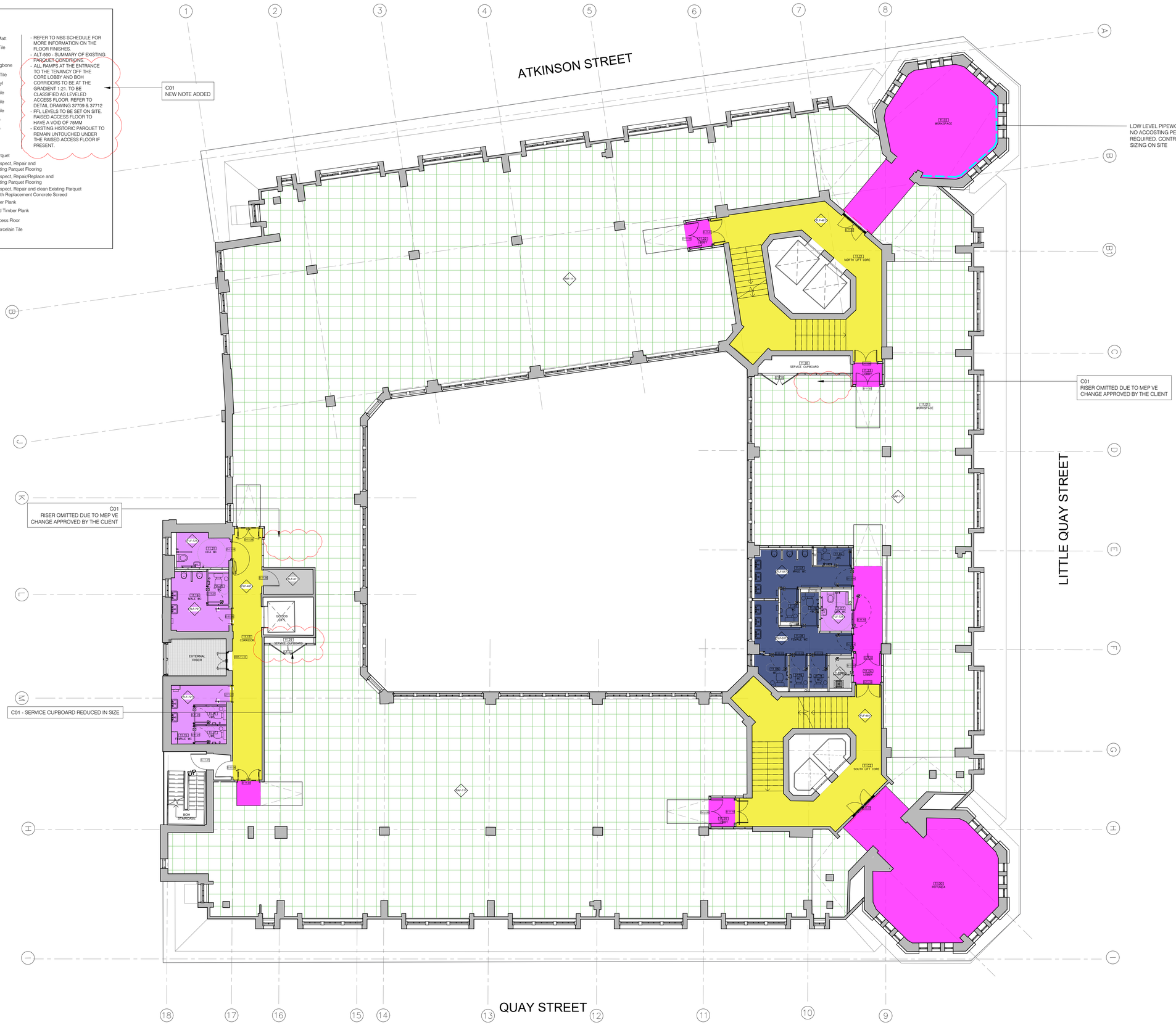

01 FLOOR FINISHES PLAN
LEVEL 11 1:100

- FLF-481 TO ALL THREADS AND RISERS OF BOTH CORE STAIRCASE. TRM-513 NOSING TO BE INSTALLED FOLLOWING BCO AND BC GUIDELINES
- TRM-721 TO BE INSTALLED AT ALL JUNCTIONS OF DIFFERENT FLOORING TYPES UNLESS STATED OTHERWISE [NOT ALL TRIMS ARE SHOWN ON THE PLAN]
- FLOOR FINISH TRANSITIONS TO BE AT CENTER OF CLOSED DOOR

Scale 1:100
2 m 0 2 4 m

A1 sheet size

ANOMALY

General notes

1. This information is confidential and the copyright of Anomaly.

2. Anomaly accepts no liability for use of this drawing by parties other than the party for whom it was prepared or for purposes other than that which is stated on the issue sheet. It shall not be disclosed or passed to any other party in any form in whole or part without Anomaly's express permission in writing nor should any other party place reliance upon it.

3. Where data is supplied electronically, it is for convenience only. The original information is the printed or controlled copy which will be supplied on request.

4. All dimensions are in millimetres. No dimensions or other information shall be inferred from the electronic data unless specifically stated on the printed or controlled copy. Where dimensions are not given, drawings must not be scaled and the matter should be referred back to Anomaly.

5. This drawing should be read in conjunction with all other project information, produced by Anomaly and others. In the event of any conflict between the information contained on this drawing and in any other project document, drawings, specifications, schedules etc. the matter must be referred back to Anomaly for clarification.

6. All dimensions and conditions are to be checked on site by the contractor prior to preparing designs, drawings, calculations etc. or commencing any work. The contractor is responsible for checking that there is no conflict between site dimensions and drawn dimensions

Key plan

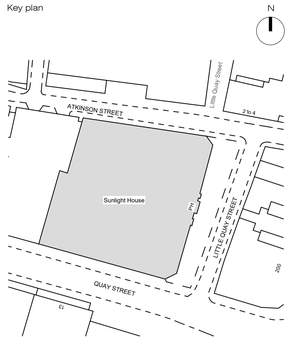

Drawing key

C01 NOTES
- AWAITING FINAL MEP DESIGN AFTER VE CHANGES ACCEPTED BY THE CLIENT.
- SERVICE CUPBOARD SIZE TO BE CONFIRMED BY THE MEP CONSULTANT.
- EXTERNAL RISER REQUIREMENTS TO BE CONFIRMED BY THE MEP CONSULTANT.
- SETTING OUT OF PARTITIONS AND DOORS TO BE REVIEWED AFTER CONFIRMATION OF ANY ADDITIONAL DEMOLITION WORKS DONE ON SITE.

Status	Revision	Date	Description
S2	C01	28/05/2024	Construction issue

Drawn by	Checked by	Approved by
JW	LS/AM	LS/AM

Architect
ANOMALY
Morelands, 5-23 Old Street
London EC1 V9HL
+44 (0) 20 7054 1145
hello@anomaly.london
www.anomaly.london

Client
Karrev (Sunlight) Ltd.

Project
SUNLIGHT HOUSE
Little Quay St,
Manchester M3 3HP

Drawing title
FLOOR FINISHES SCOPING PLAN
LEVEL 11

Job number	Sheet size	Scale @ A1	Scale @ A3
126	A1	1:100	1:200

Project stage
CONSTRUCTION

Drawing number
SLH-ANO-P0-11-DR-A-37111

© Copyright - Anomaly