NOTIFY ARCHITECT OF ANY ADDITIONAL DEMOLITION DONE ON SITE.

NOTIFY ARCHITECT OF DIMENSIONS ANY NEW STRUCTURAL OPENINGS FORMED.

RETAIN KEY HERITAGE ELEMENTS: COFFERED CEILING AND PARQUET FLOORING TO BE RETAINED. WHERE FITTINGS ARE REMOVED, ENSURE MINIMAL FABRIC IMPACT.

NOTIFY ARCHITECT OF ANY HISTORIC FABRIC OF THE BUILDING DISCOVERED ON SITE. PLEASE AWAIT CONFIRMATION HOW TO PROGRESS.

PERFORMANCE REQUIREMENTS FOR THE ABUTTING RETAINED PARTITIONS NO TO BE IMPACTED BY DEMOLITION WORKS.

C01 - NOTE INCLUDED

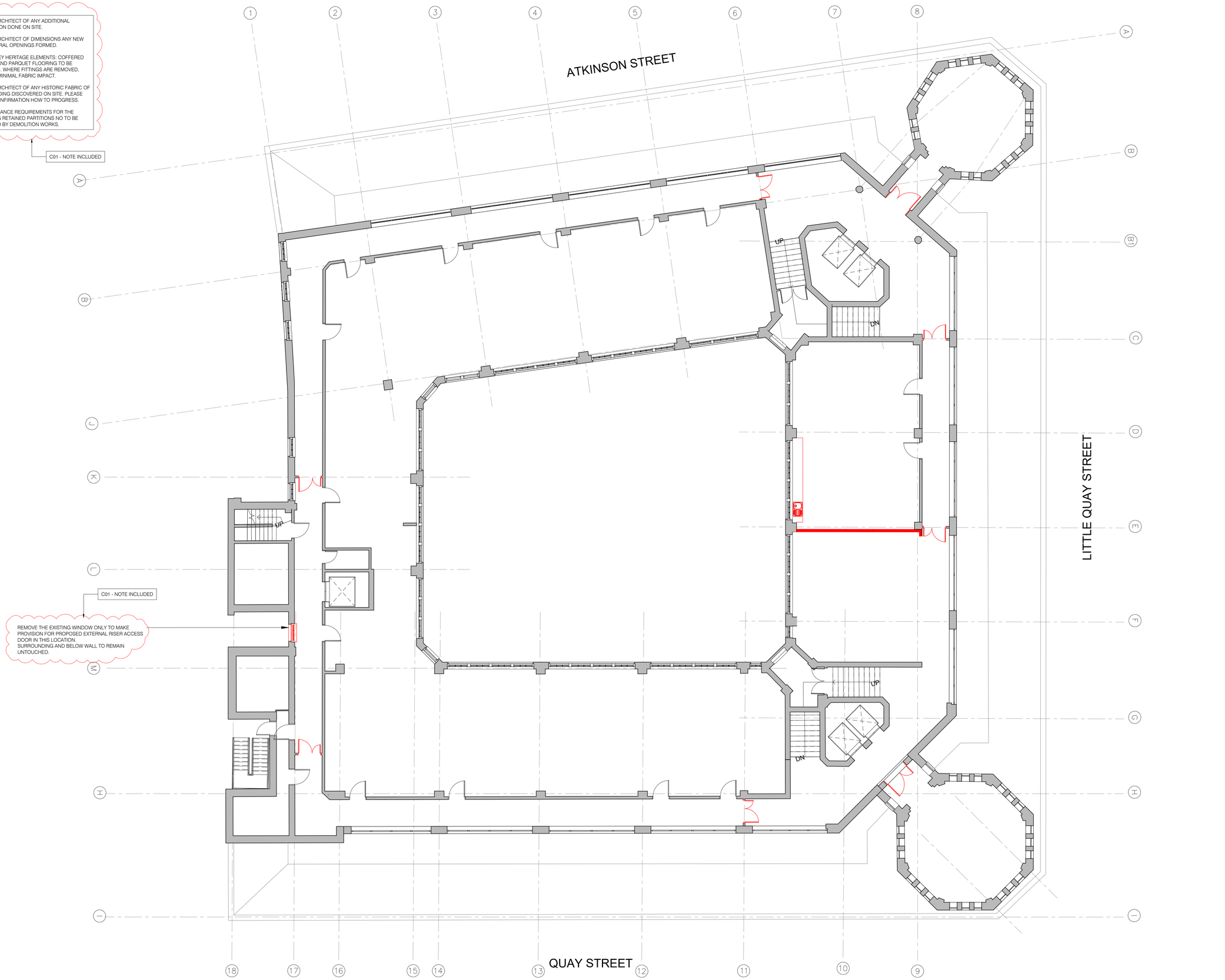

Scale 1:100

2 m 0 2 4 m

A1 sheet size

ANOMALY

General notes

1. This information is confidential and the copyright of Anomaly.

2. Anomaly accepts no liability for use of this drawing by parties other than the party for whom it was prepared or for purposes other than that which is stated on the issue sheet. It shall not be disclosed or passed to any other party in any form in whole or part without Anomaly's express permission in writing nor should any other party place reliance upon it.

3. Where data is supplied electronically, it is for convenience only. The original information is the printed or controlled copy which will be supplied on request.

4. All dimensions are in millimetres. No dimensions or other information shall be inferred from the electronic data unless specifically stated on the printed or controlled copy. Where dimensions are not given, drawings must not be scaled and the matter should be referred back to Anomaly.

5. This drawing should be read in conjunction with all other project information, produced by Anomaly and others. In the event of any conflict between the information contained on this drawing and in any other project document, drawings, specifications, schedules etc. the matter must be referred back to Anomaly for clarification.

6. All dimensions and conditions are to be checked on site by the contractor prior to preparing designs, drawings, calculations etc. or commencing any work. The contractor is responsible for checking that there is no conflict between site dimensions and drawn dimensions

Key plan

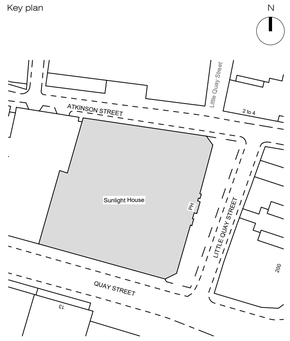

Drawing key

Demolition of internal walls as shown. All internal doorsets to be removed.

Removal of plasterboard ceiling and all associated lighting.

Removal of fitout, flooring, lighting and associated MEP not included in the previous strip out works.

Note:
- Remove all boxing out in the FOH and BOH WC.
- All external fabric and window systems to remain untouched
- Retain key heritage elements: coffered ceiling and parquet, flooring to be retained. Where fittings are removed, ensure minimal fabric impact.
- Columns to remain untouched
- All external wall linings and corner stone-clad entrance to remain
- All historical coffer details to remain.
- Contractor to check condition and location on site.
- Nominated contractor to ensure that all altered structural openings to stair core are compliant with required fire ratings and are structurally coordinated. Refer to Fire and Structural Engineer's information for fire rating requirements.
- Reception works to be coordinated with the PM.

To be read in conjunction with proposed GA, RCP and other consultants packages. Refer to previous Strip Out drawing package for clarity.

C01 NOTES
- AWAITING FINAL MEP DESIGN AFTER VE CHANGES ACCEPTED BY THE CLIENT.
- SERVICE CUPBOARD SIZE TO BE CONFIRMED BY THE MEP CONSULTANT.
- EXTERNAL RISER REQUIREMENTS TO BE CONFIRMED BY THE MEP CONSULTANT.
- SETTING OUT OF PARTITIONS AND DOORS TO BE REVIEWED AFTER CONFIRMATION OF ANY ADDITIONAL DEMOLITION WORKS DONE ON SITE.

Status	Revision	Date	Description
S2	C01	14/06/2024	Construction issue

Drawn by	Checked by	Approved by
JW	LS/AM	LS/AM

Architect
ANOMALY
Morelands, 5-23 Old Street
London EC1 V9HL
+44 (0) 20 7054 1145
hello@anomaly.london
www.anomaly.london

Client
Karrev (Sunlight) Ltd.

Project
SUNLIGHT HOUSE
Little Quay St,
Manchester M3 3HP

Drawing title
DEMOLITION ARRANGEMENT PLAN
LEVEL 13

Job number	Sheet size	Scale @ A1	Scale @ A3
126	A1	1:100	1:200

Project stage
CONSTRUCTION

Drawing number
SLH-ANO-P0-13-DR-A-03113

© Copyright - Anomaly