- FOR TYPICAL CORE DRAWINGS REFER TO STAIR PACKAGE [30]

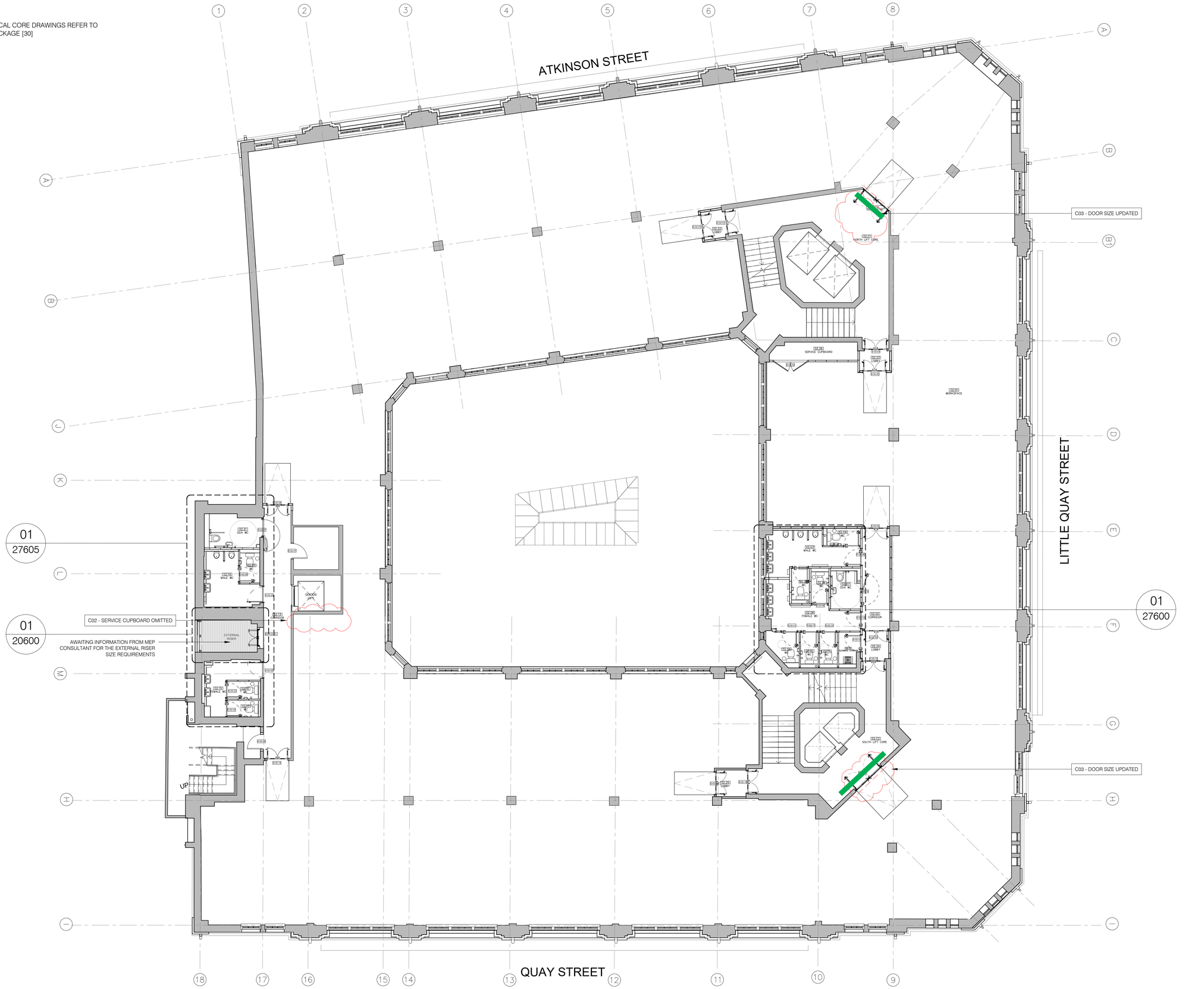

01 GENERAL ARRANGEMENT PLAN
LEVEL 02 1:100

Scale 1:100
2 m 0 2 4 m

A1 sheet size

ANOMALY

General notes

1. This information is confidential and the copyright of Anomaly.

2. Anomaly accepts no liability for use of this drawing by parties other than the party for whom it was prepared or for purposes other than that which is stated on the issue sheet. It shall not be disclosed or passed to any other party in any form in whole or part without Anomaly's express permission in writing nor should any other party place reliance upon it.

3. Where data is supplied electronically, it is for convenience only. The original information is the printed or controlled copy which will be supplied on request.

4. All dimensions are in millimetres. No dimensions or other information shall be inferred from the electronic data unless specifically stated on the printed or controlled copy. Where dimensions are not given, drawings must not be scaled and the matter should be referred back to Anomaly.

5. This drawing should be read in conjunction with all other project information, produced by Anomaly and others. In the event of any conflict between the information contained on this drawing and in any other project document, drawings, specifications, schedules etc. the matter must be referred back to Anomaly for clarification.

6. All dimensions and conditions are to be checked on site by the contractor prior to preparing designs, drawings, calculations etc. or commencing any work. The contractor is responsible for checking that there is no conflict between site dimensions and drawn dimensions

Key plan

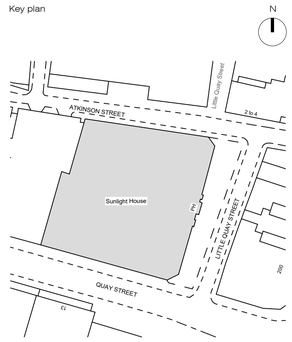

Drawing key

C01 NOTES
- AWAITING FINAL MEP DESIGN AFTER VE CHANGES ACCEPTED BY THE CLIENT.
- SERVICE CUPBOARD SIZE TO BE CONFIRMED BY THE MEP CONSULTANT.
- EXTERNAL RISER REQUIREMENTS TO BE CONFIRMED BY THE MEP CONSULTANT.
- SETTING OUT OF PARTITIONS AND DOORS TO BE REVIEWED AFTER CONFIRMATION OF ANY ADDITIONAL DEMOLITION WORKS DONE ON SITE.

Status	Revision	Date	Description
S2	C03	09/07/2024	Construction issue
S2	C02	14/06/2024	Construction issue
S2	C01	29/05/2024	Construction issue

Drawn by	Checked by	Approved by
JW	LS/AM	LS/AM

Architect
ANOMALY
Morelands, 5-23 Old Street
London EC1 V9HL
+44 (0) 20 7054 1145
hello@anomaly.london
www.anomaly.london

Client
Karrev (Sunlight) Ltd.

Project
SUNLIGHT HOUSE
Little Quay St,
Manchester M3 3HP

Drawing title
GENERAL ARRANGEMENT PLAN
LEVEL 02

Job number	Sheet size	Scale @ A1	Scale @ A3
126	A1	1:100	1:200

Project stage
CONSTRUCTION

Drawing number
SLH-ANO-P0-02-DR-A-05102

© Copyright - Anomaly