© Copyright: All rights reserved. This drawing must not be reproduced without permission.
Do not scale from this drawing. All dimensions are in millimetres unless otherwise stated.
Any discrepancies should be reported to the Architect.

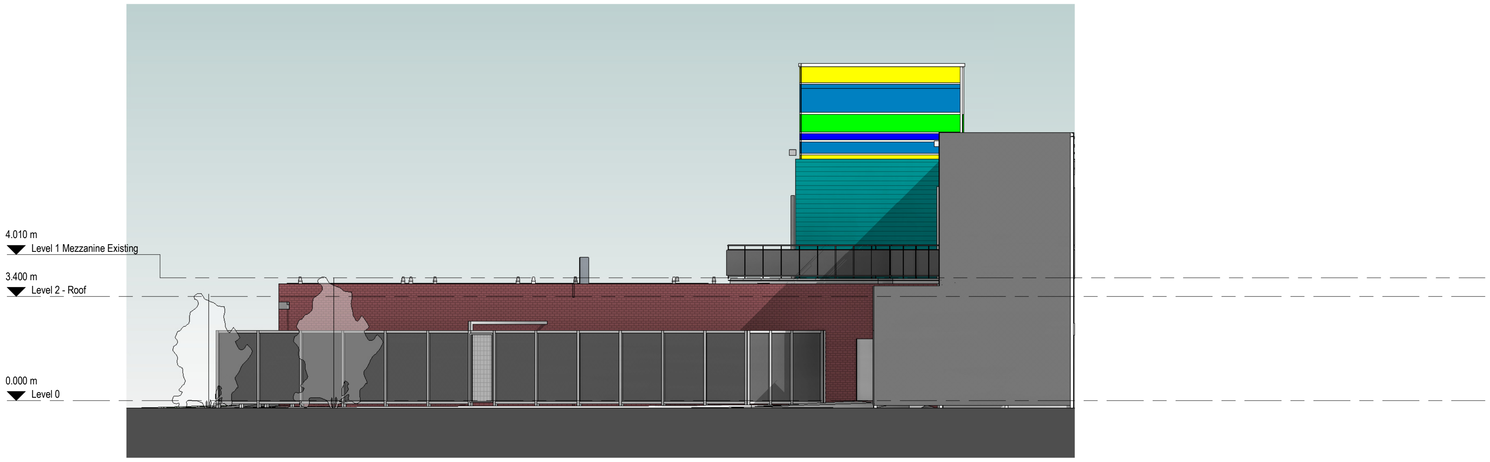

Existing North Elevation

1 : 100 @ A1

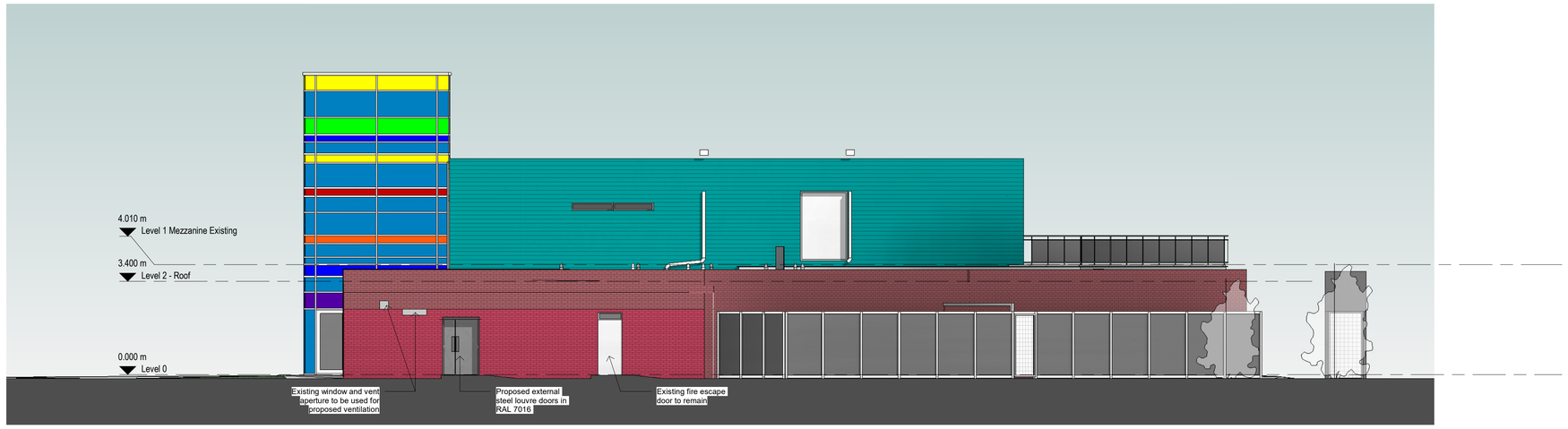

PROPOSED ELEVATION

1 : 100 @ A1

Protruding Brickwork pattern within the existing opening

Proposed double course of protruding bricks to run as a band at the head and base of the advertising signs to make the elevation appear cohesive

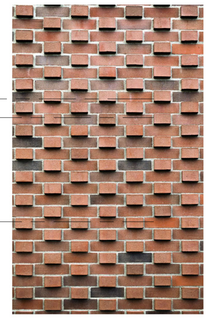

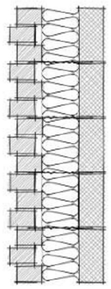

Existing South Elevation

1 : 100 @ A1

P09	Brick information issued for planning	13/11/24	JP	OC
P08	Brick pattern added to elevation	12/11/24	JP	OC
P07	External ramp shown for planning	25/10/24	JP	OC
P06	Posters Removed from Elevation	22/10/24	JP	OC
P05	Issue for Planning	13/09/24	JP	OC
P04	Issue for Construction	26/07/24	JP	OC
P03	Issue for initial tender	17/06/24	JP	OC
P02	Issue for information	21/05/24	JP	OC
P01	Updated Layout Issue	02/08/2023	JP	OC

Revision	Description	Date	Drawn	Checked

Halliday Meecham Architects Limited

111 Piccadilly Manchester M1 2HY
+44 (0)161 661 5566

4 Devonshire Street London W1W 5DT
+44 (0)203 440 5175

hma@hallidaymeecham.com
www.hallidaymeecham.com

HALLIDAY MEECHAM ARCHITECTS

Client:	University of Manchester
Project:	The Academy WC Refurb
Phase/ Location:	The University of Manchester, Oxford Rd, Manchester, M13 9PL
Drawing:	Proposed Elevations

Scale @ A1	Scale @ A3	Date:	Drawn:	Checked:	Job No.	Drawing No.
1:100		08/03/23	JP	OC	5630	00210

	Scale 0 1m 2m 5m 1:100	Stage / Suitability: Information	Status:
Drawing Ref. 5630-HMA-MA-ZZ-DR-A-00210			Revision P09